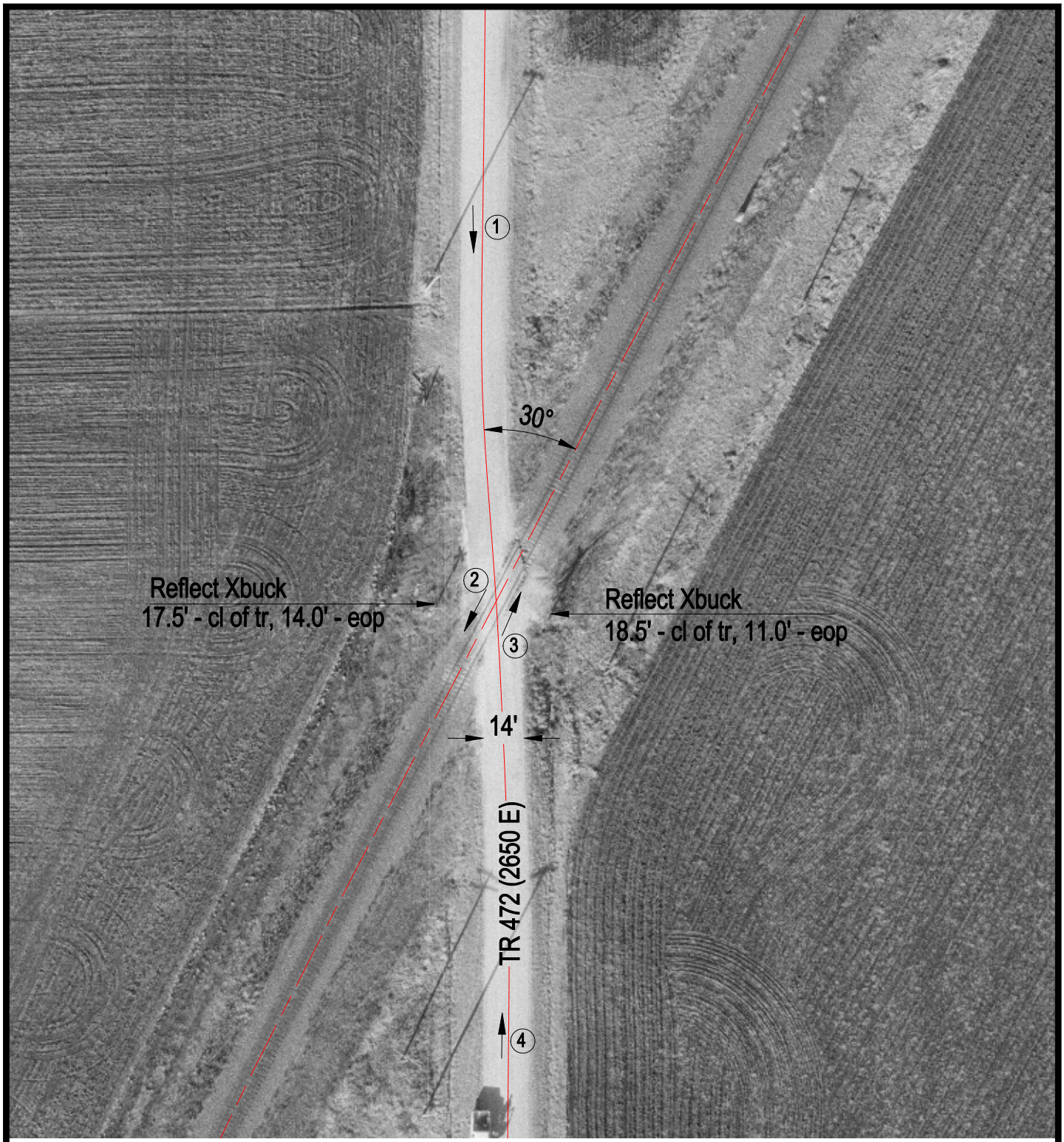

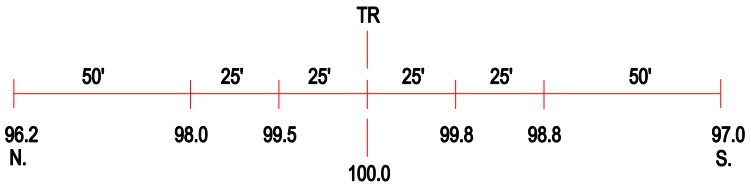

ROAD PROFILE

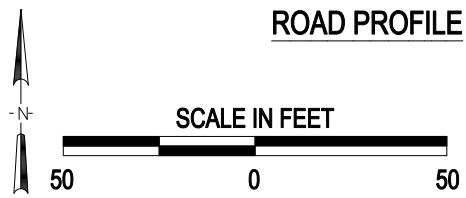

3 Photo Location

Crossing #:	063774X
Location:	Adams Co., City of Augusta (N)
Lat/Long:	40°09'20" / 90°59'53"
Railroad:	BNSF
Street:	2650 E
Railroad Milepost:	231.97
Crossing Protection:	Signs

J:\ADAMS\063774X\063774X.DWG 02/16/00 07:15 TFG