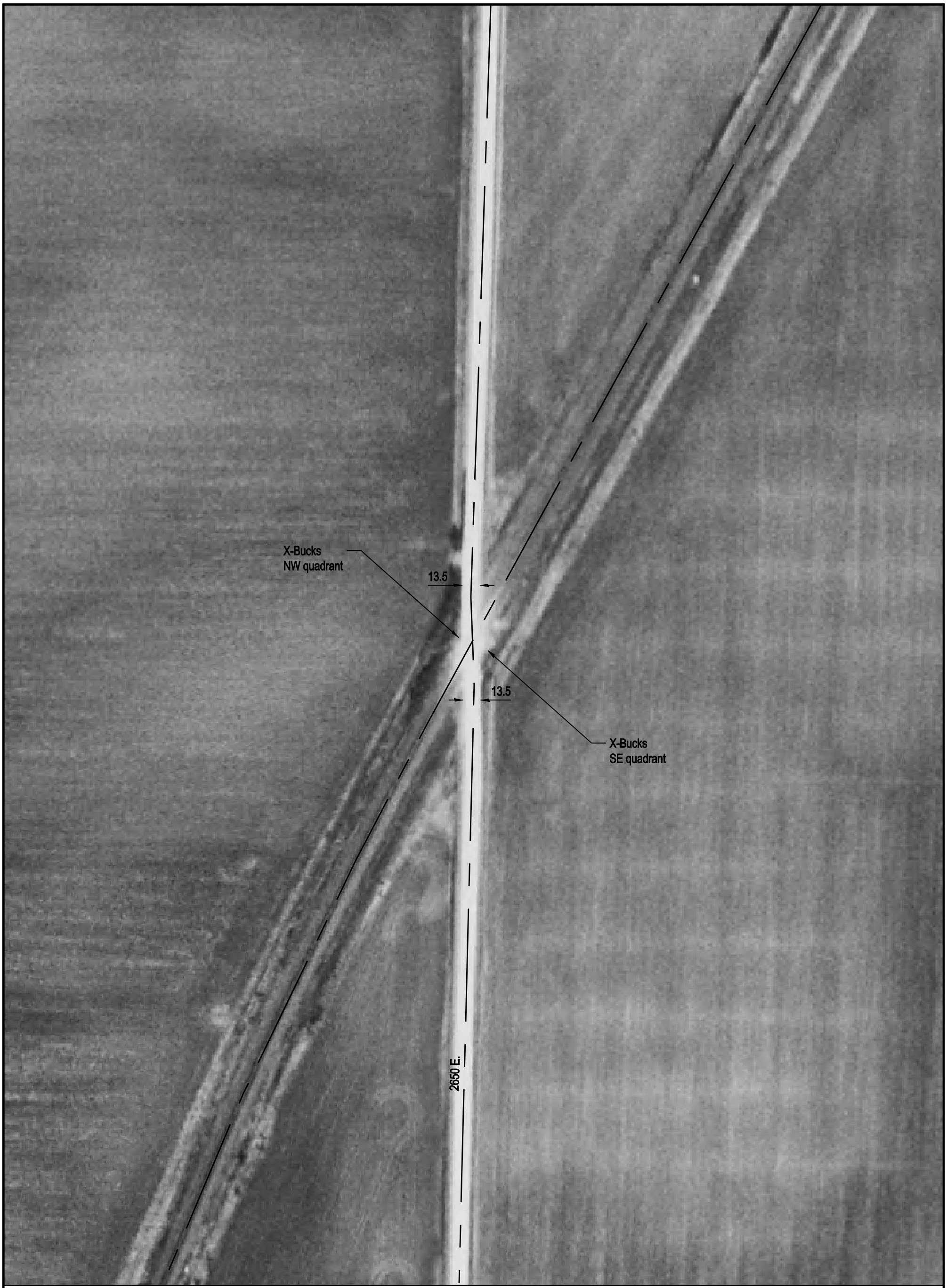

NOTE: ALL MEASUREMENTS ARE IN FEET

DOT/AAR Inventory #: 063774X

Location: Adams Co., Near Augusta, IL

Lat/Long: 40° 9' 20"/-90° 59' 54"

Railroad Milepost - Line: 231.94-Q

Crossing Angle (Deg.): 35

Crossing Width (By Track): 40.0

Number of Tracks: 1

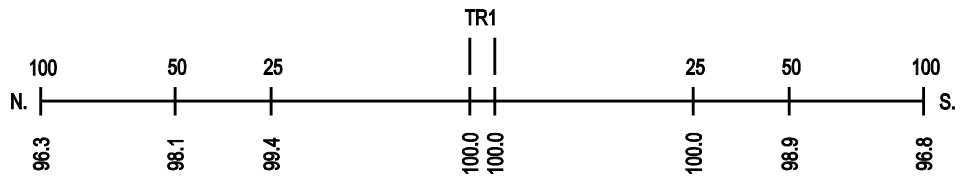
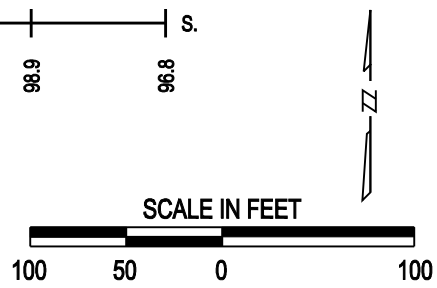
ROAD PROFILE