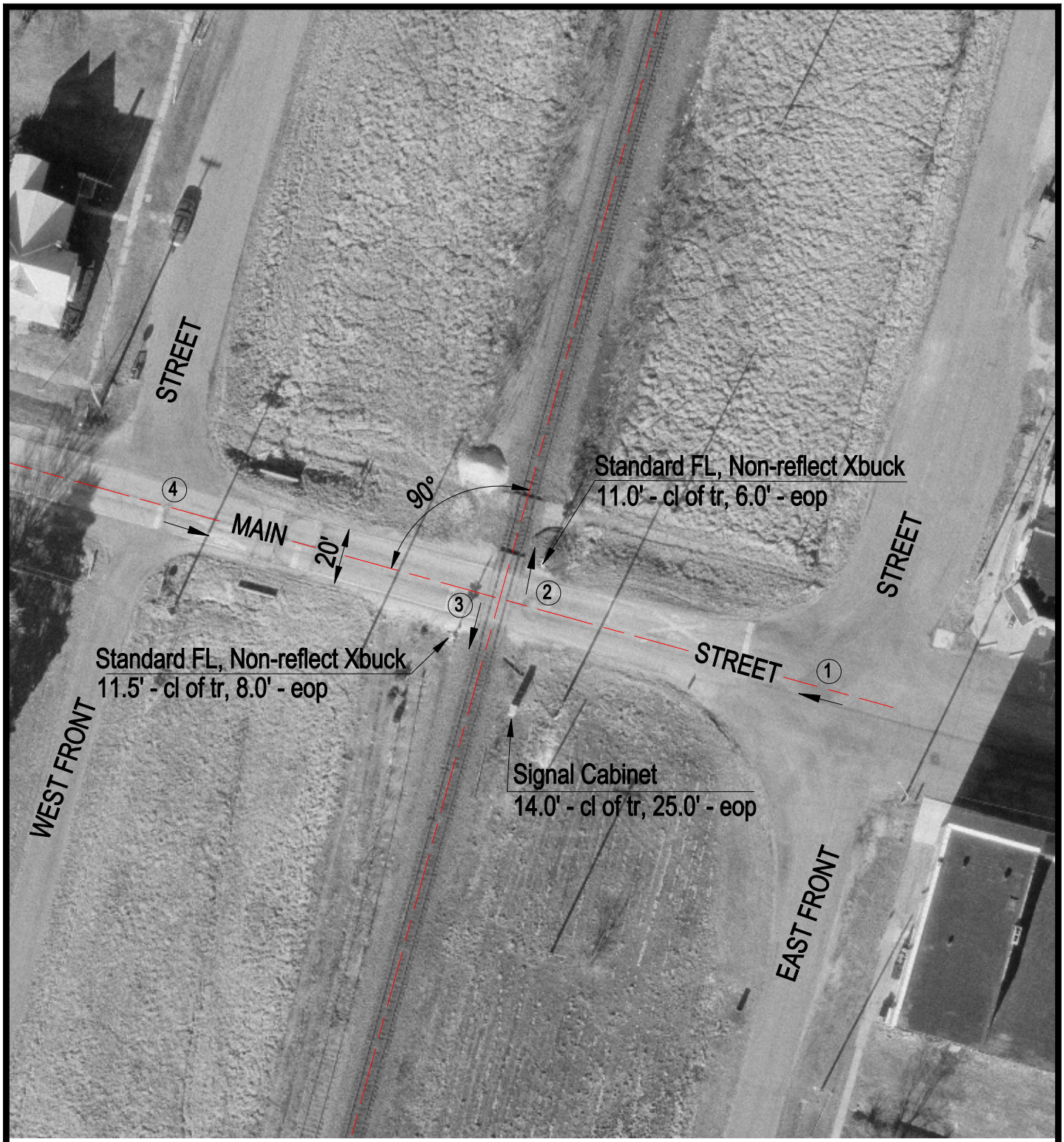

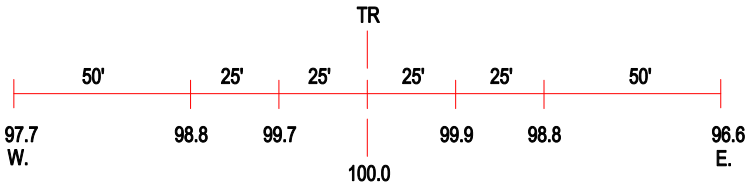

ROAD PROFILE

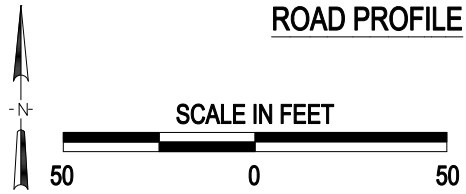

3 Photo Location

Crossing #:	063772J
Location:	Adams Co., City of La Prairie (I)
Lat/Long:	40°08'52" / 91°00'06"
Railroad:	BNSF
Street:	Main Street
Railroad Milepost:	232.53
Crossing Protection:	Train Activated Devices

J:\ADAMS\063772J\063772J.DWG 02/26/01 09:47 WAK