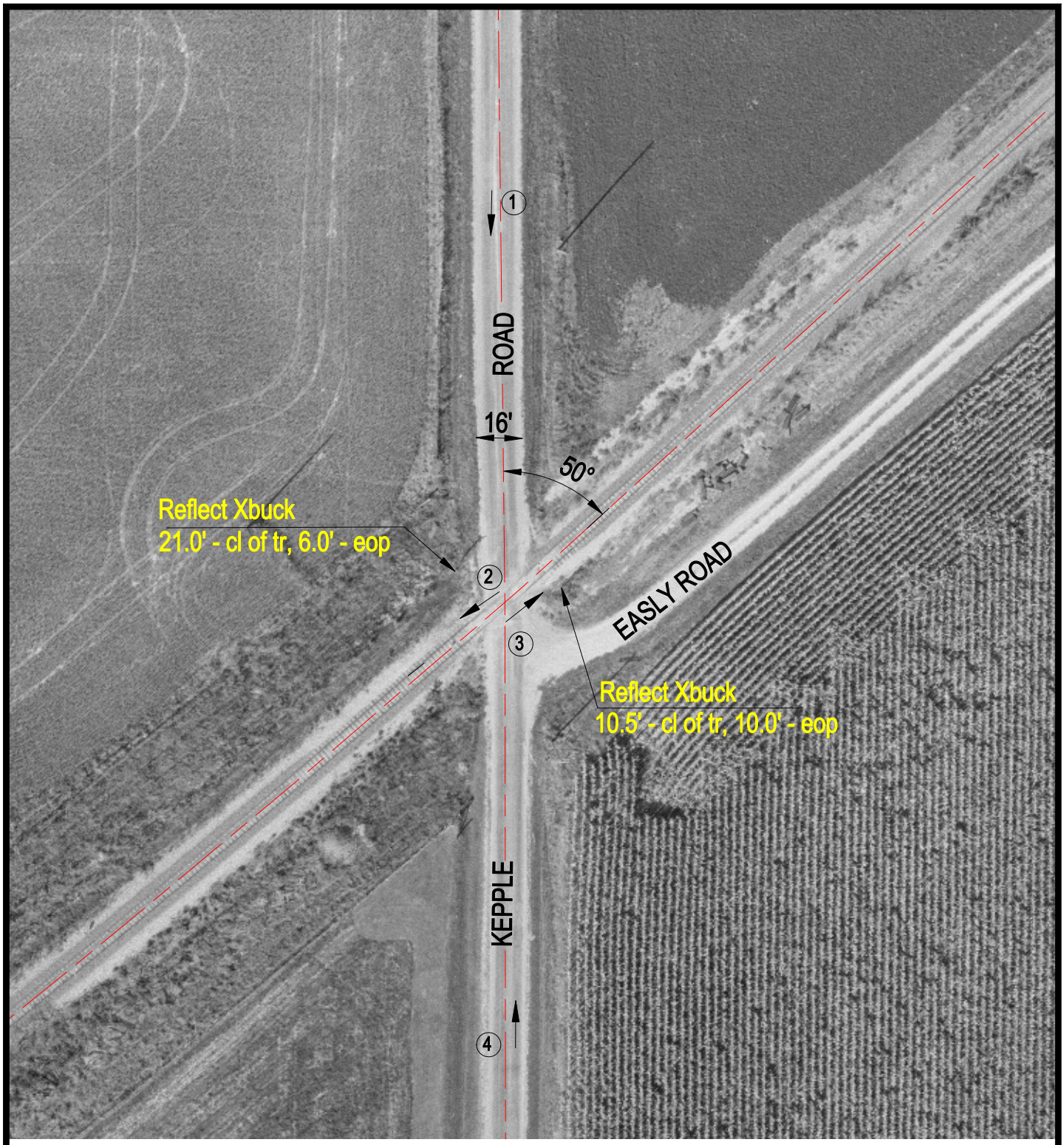

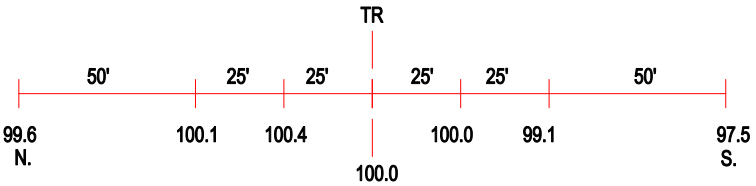

ROAD PROFILE

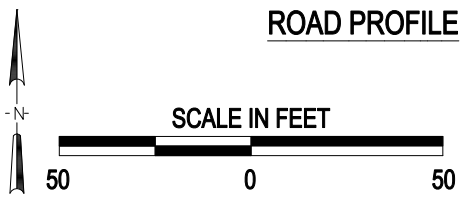

3 Photo Location

Crossing #:	063758N
Location:	Fulton Co., City of Vermont (N)
Lat/Long:	40°18'18" / 90°23'31"
Railroad:	BNSF
Street:	Kepple Road
Railroad Milepost:	92.35
Crossing Protection:	Signs

J:\FULTON\063758N\063758N.DWG 03/17/00 06:39 TFG