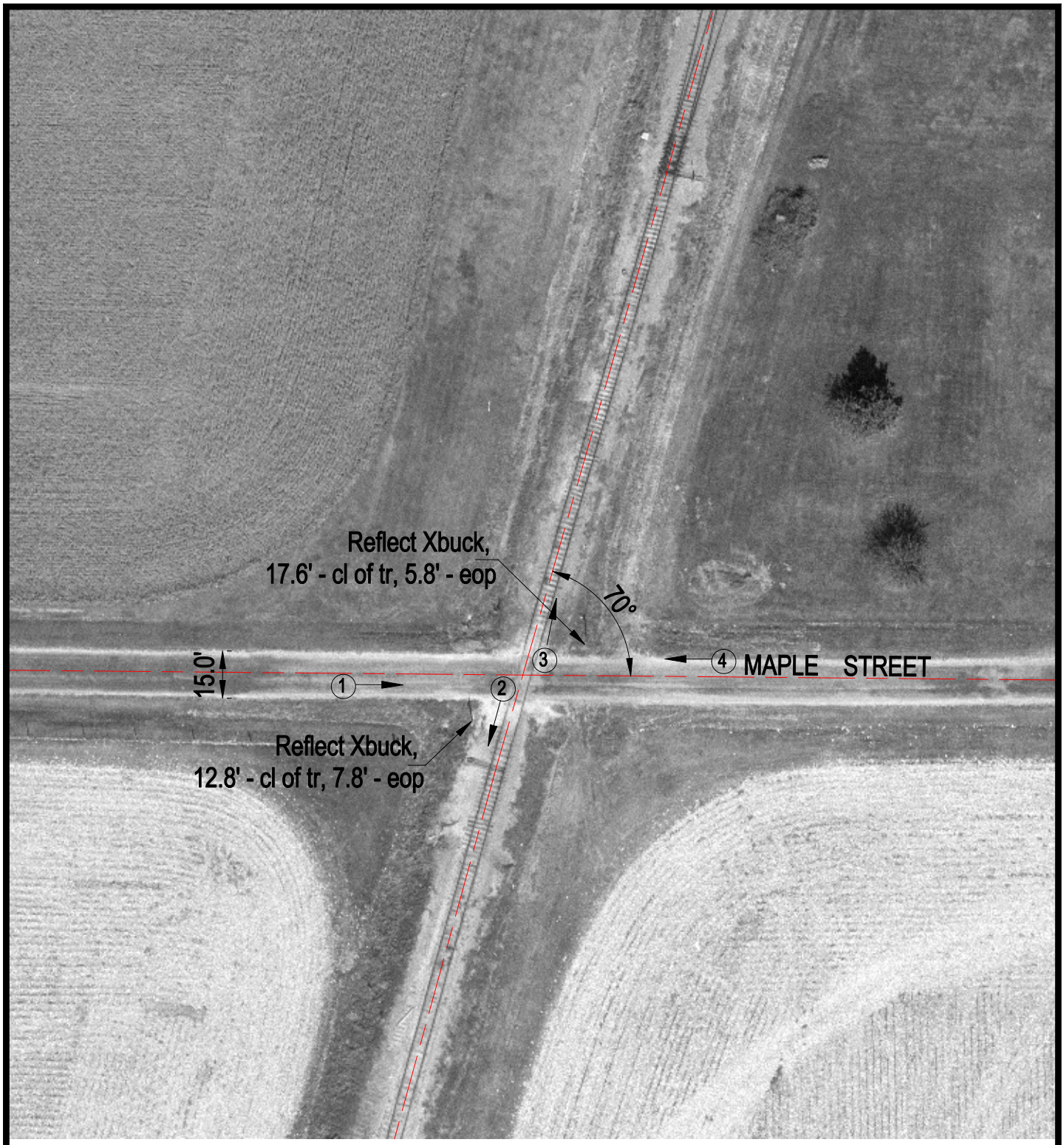

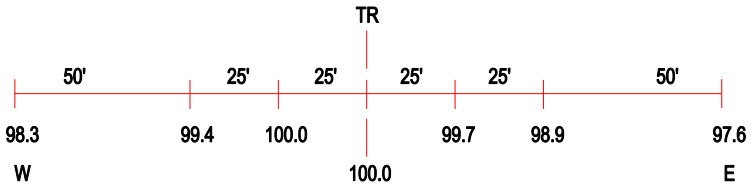

ROAD PROFILE

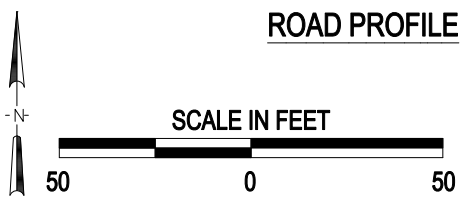

3 Photo Location

Crossing #:	063515L
Location:	Knox Co., City of Yates City (In)
Lat/Long:	40°46'31" / 90°00'58"
Railroad:	BNSF
Street:	Maple Street
Railroad Milepost:	47.70
Crossing Protection:	Sign

J:\KNOX\063515L\063515L.DWG 05/09/00 16:28 JLA