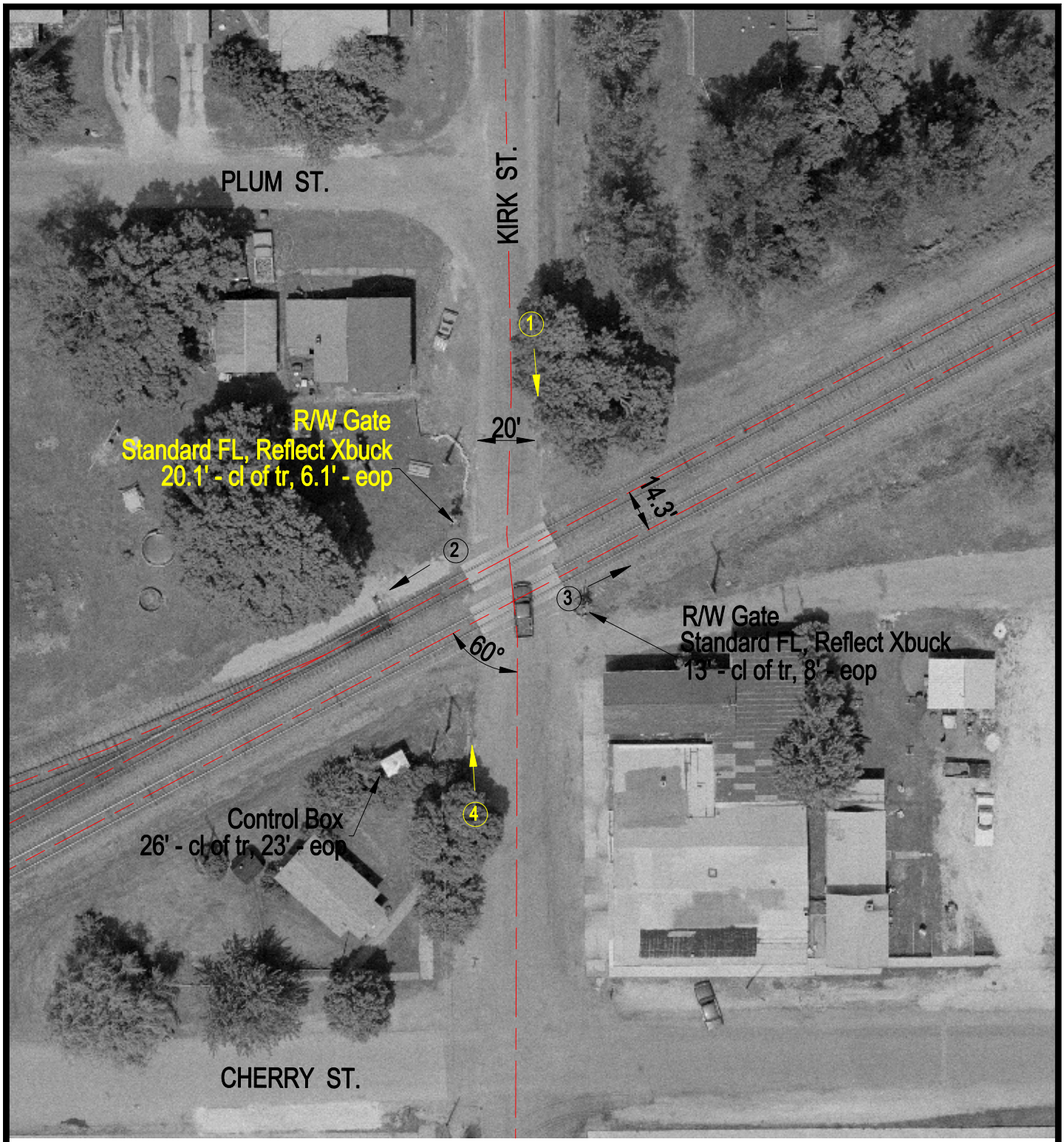

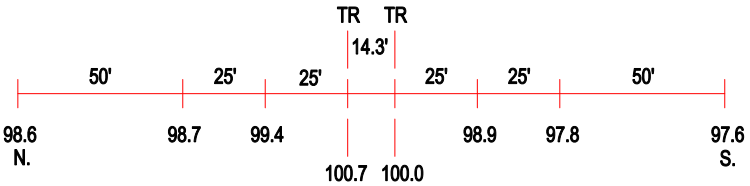

ROAD PROFILE

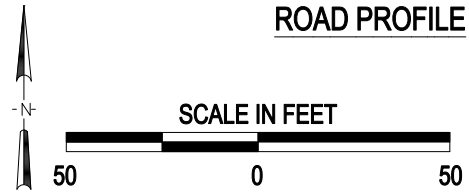

3 Photo Location

Crossing #:	063092N
Location:	Warren Co., City of Kirkwood (I)
Lat/Long:	40°52'06" / 90°45'05"
Railroad:	BNSF
Street:	Kirk St.
Railroad Milepost:	184.87
Crossing Protection:	Train Activated Devices

J:\WARREN\063092N\063092N.DWG 03/09/01 11:08 HWH