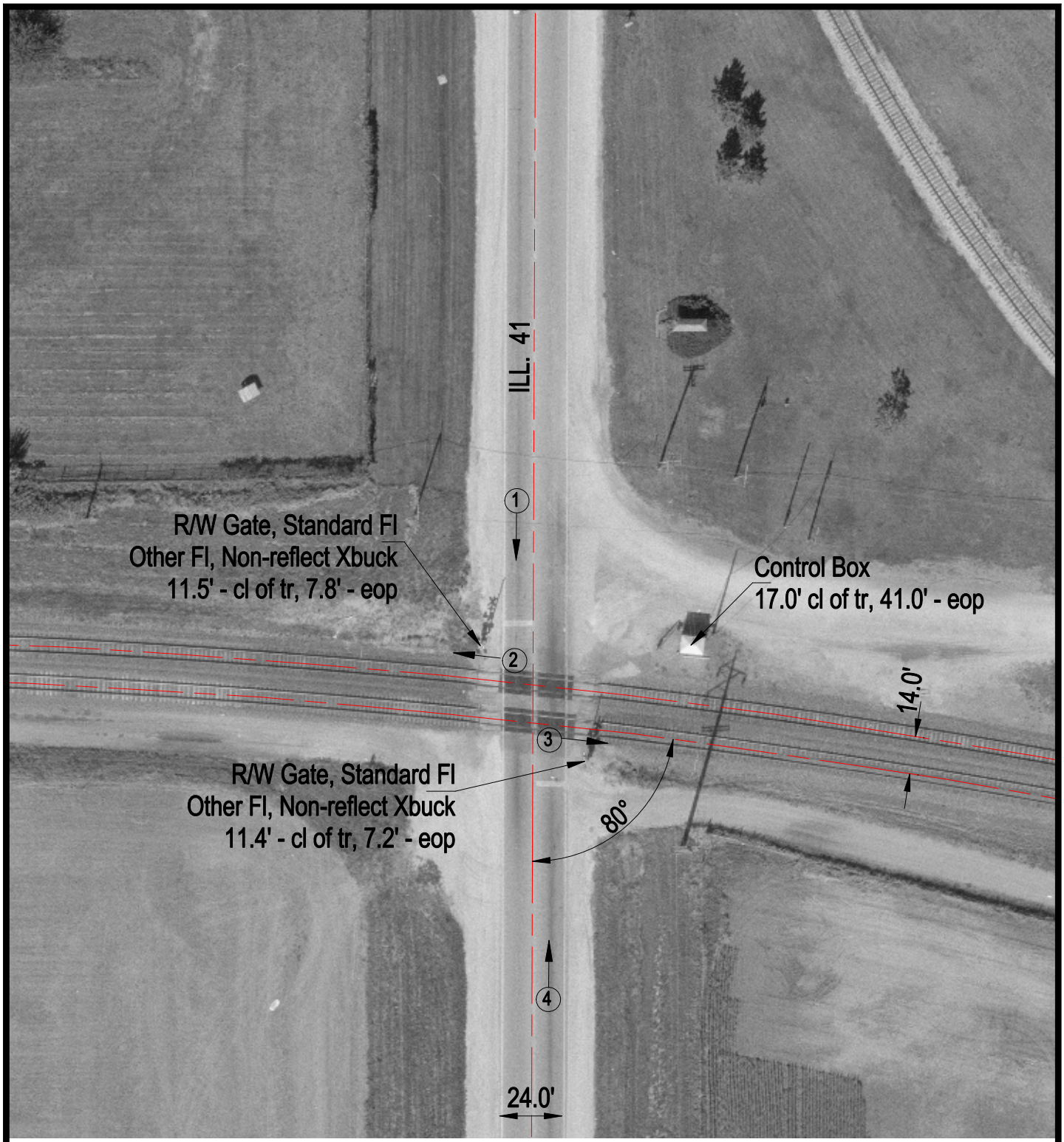

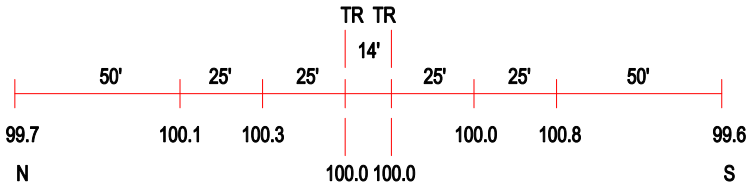

ROAD PROFILE

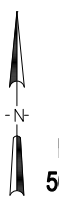

SCALE IN FEET

50 0 50

(3) Photo Location

Crossing #:	063051J
Location:	Knox Co., City of Galesburg (Near)
Lat/Long:	40°53'44" / 90°24'14"
Railroad:	BNSF
Street:	ILL. 41
Railroad Milepost:	165.59
Crossing Protection:	Train Activated Devices

J:\KNOX\063051J\063051J.DWG 03/05/01 15:43 JLA