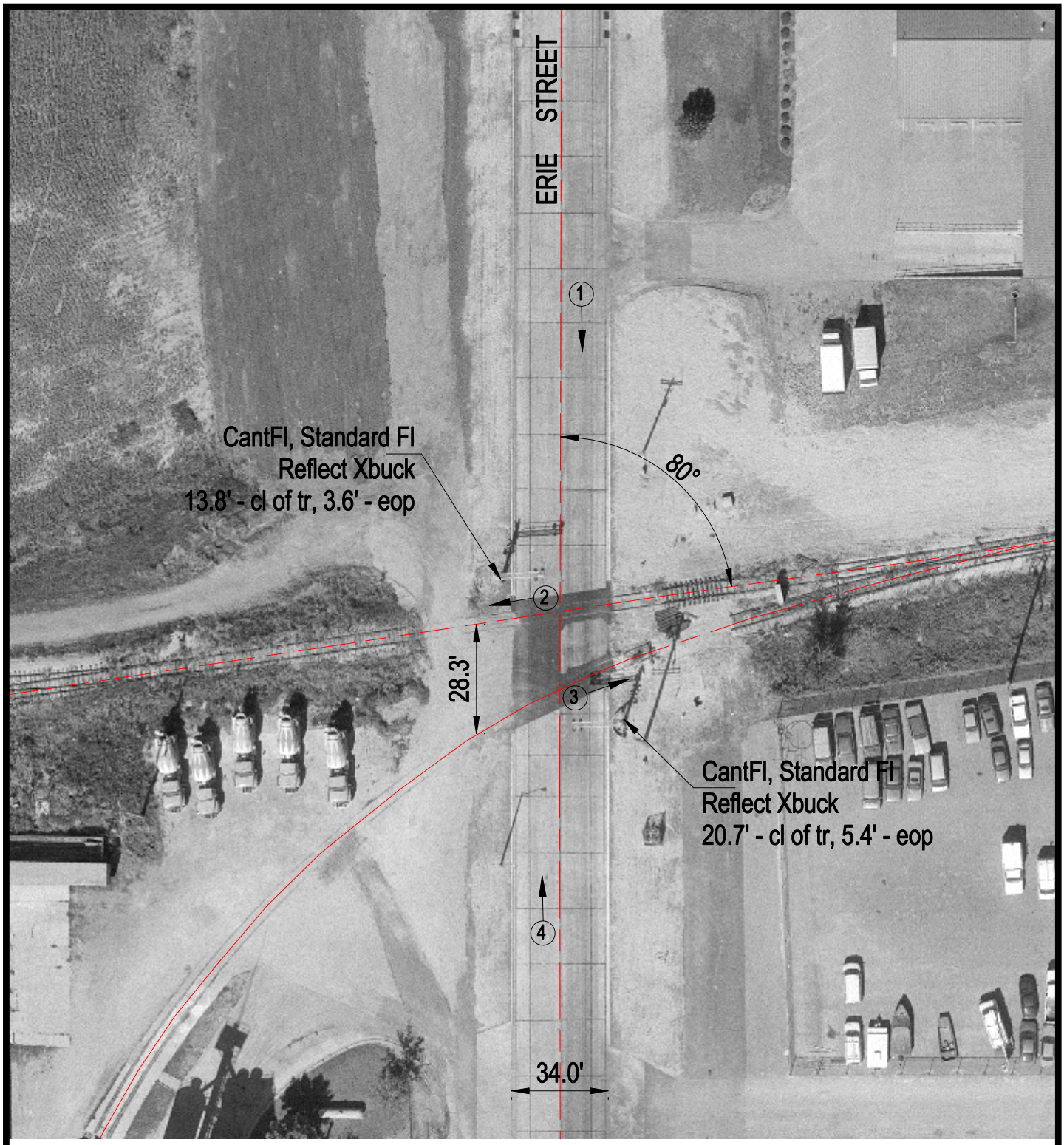

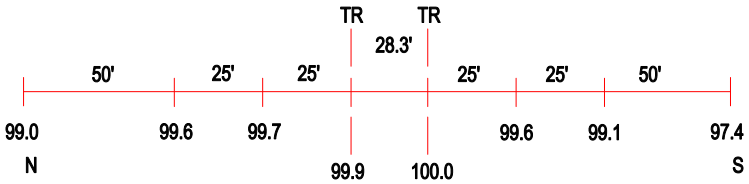

ROAD PROFILE

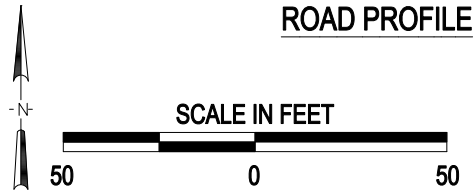

3 Photo Location

Crossing #:	004934Y
Location:	Tazewell Co., City of Morton (In)
Lat/Long:	40°36'30" / 89°29'00"
Railroad:	BNSF
Street:	Erie Street
Railroad Milepost:	46.71
Crossing Protection:	Train Activated Devices

J:\TAZEWELL\004934Y\004934Y.DWG 05/24/00 15:50 JLA