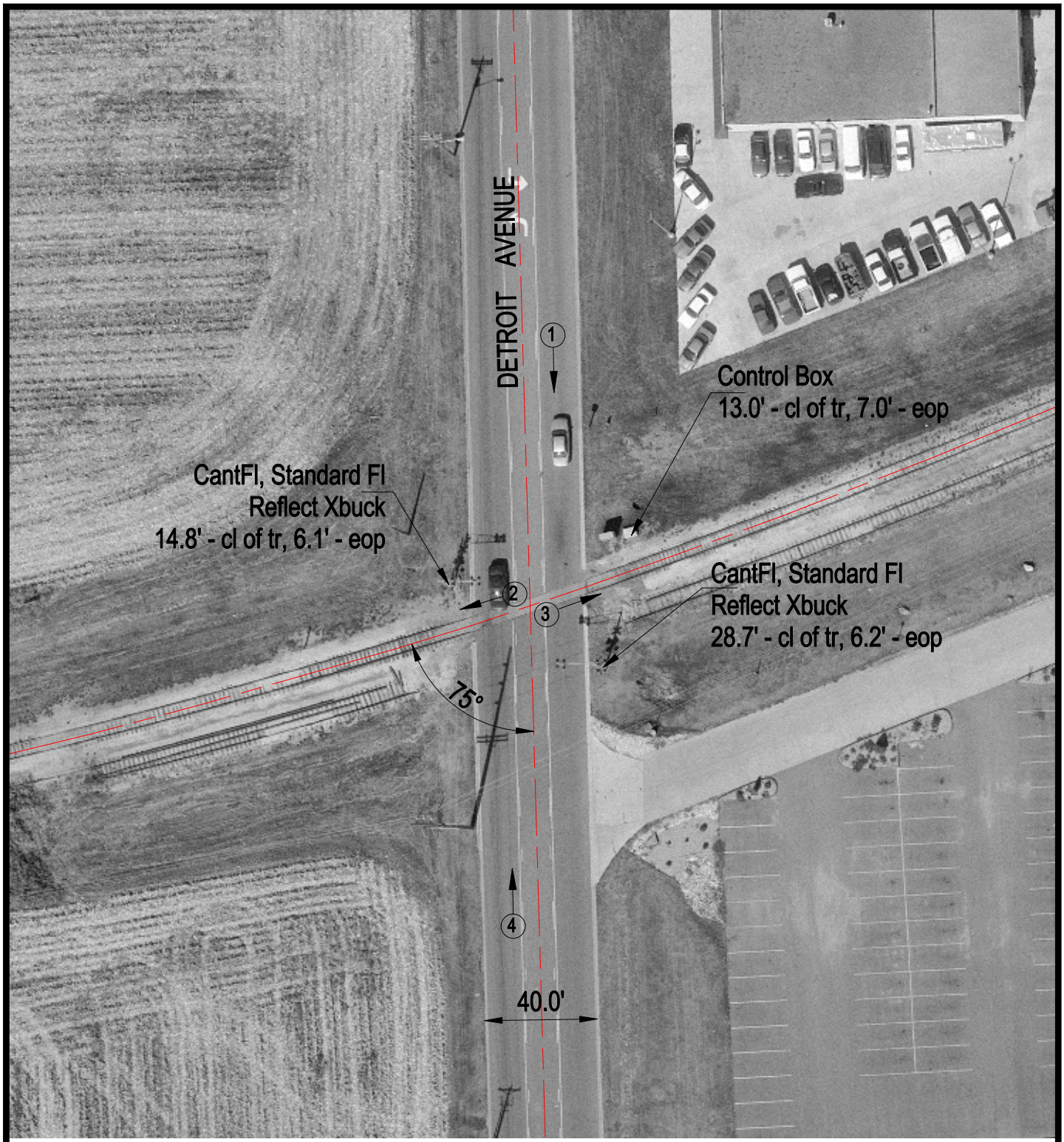

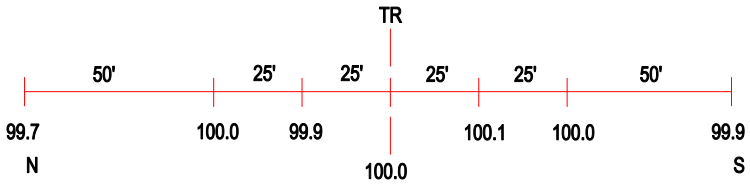

ROAD PROFILE

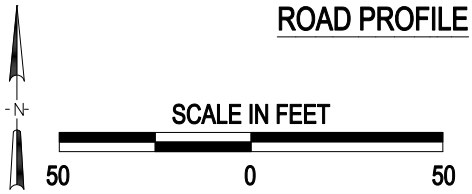

3 Photo Location

Crossing #:	004907C
Location:	Tazewell Co., City of Morton (In)
Lat/Long:	40°36'35" / 89°28'24"
Railroad:	BNSF
Street:	Detroit Avenue
Railroad Milepost:	46.17
Crossing Protection:	Train Activated Devices

J:\TAZEWELL\004907C\004907C.DWG 03/07/01 11:19 HWH