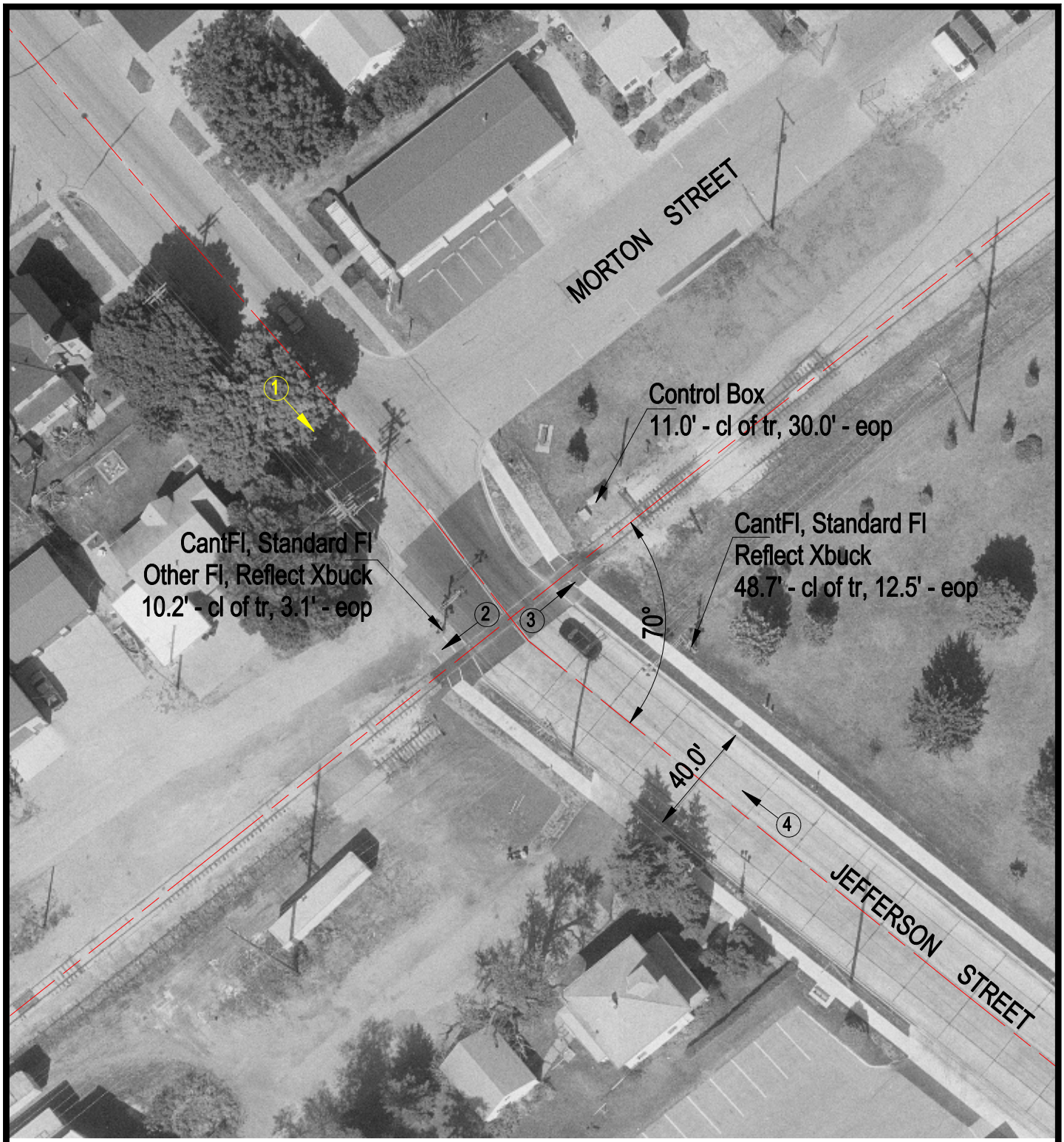

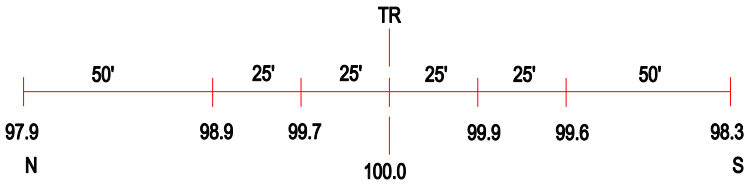

ROAD PROFILE

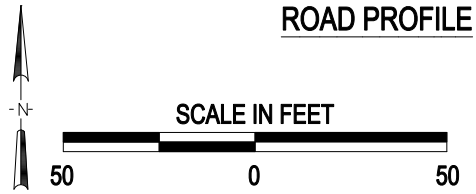

3 Photo Location

Crossing #:	004905N
Location:	Tazewell Co., City of Morton (In)
Lat/Long:	40°36'45" / 89°27'55"
Railroad:	BNSF
Street:	Jefferson Street
Railroad Milepost:	45.70
Crossing Protection:	Train Activated Devices

J:\TAZEWELL\004905N\004905N.DWG 03/07/01 11:19 HWH