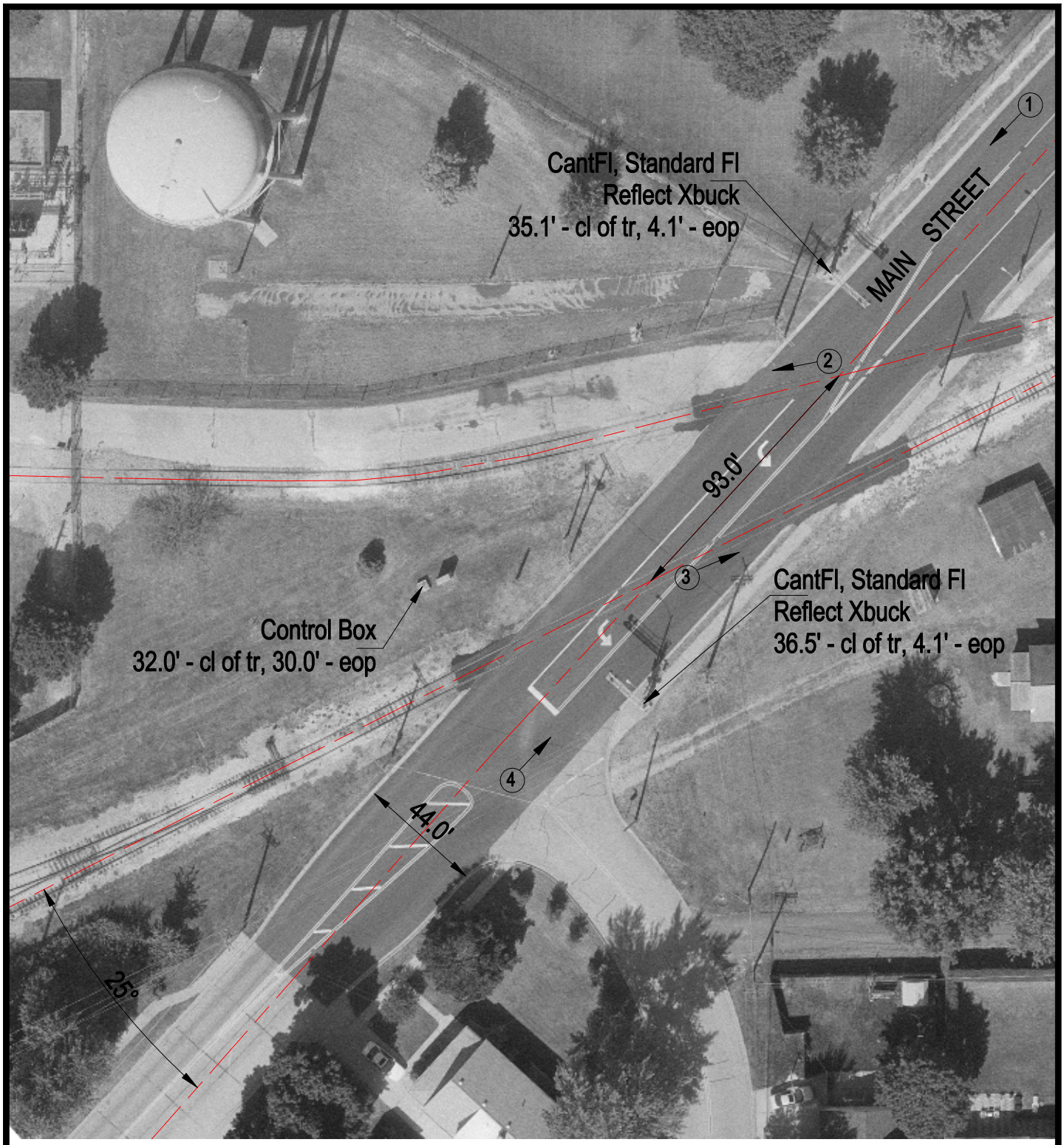

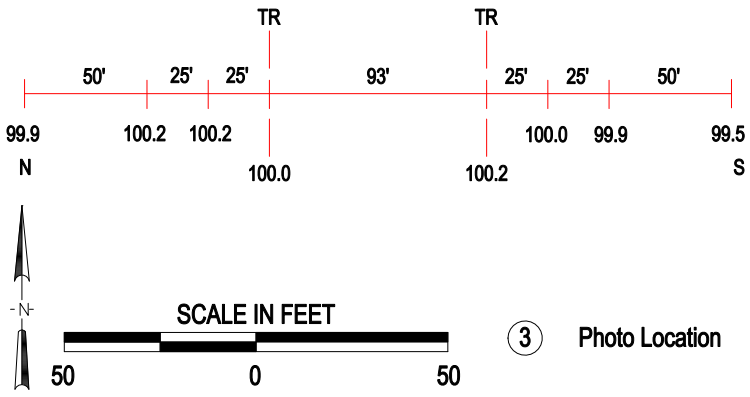

3 Photo Location

Crossing #:	004903A
Location:	Tazewell Co., City of Morton (In)
Lat/Long:	40°37'02" / 89°27'17"
Railroad:	BNSF
Street:	Main Street
Railroad Milepost:	45.08
Crossing Protection:	Train Activated Devices

J:\TAZEWELL\004903A\004903A.DWG 03/07/01 11:16 HWH