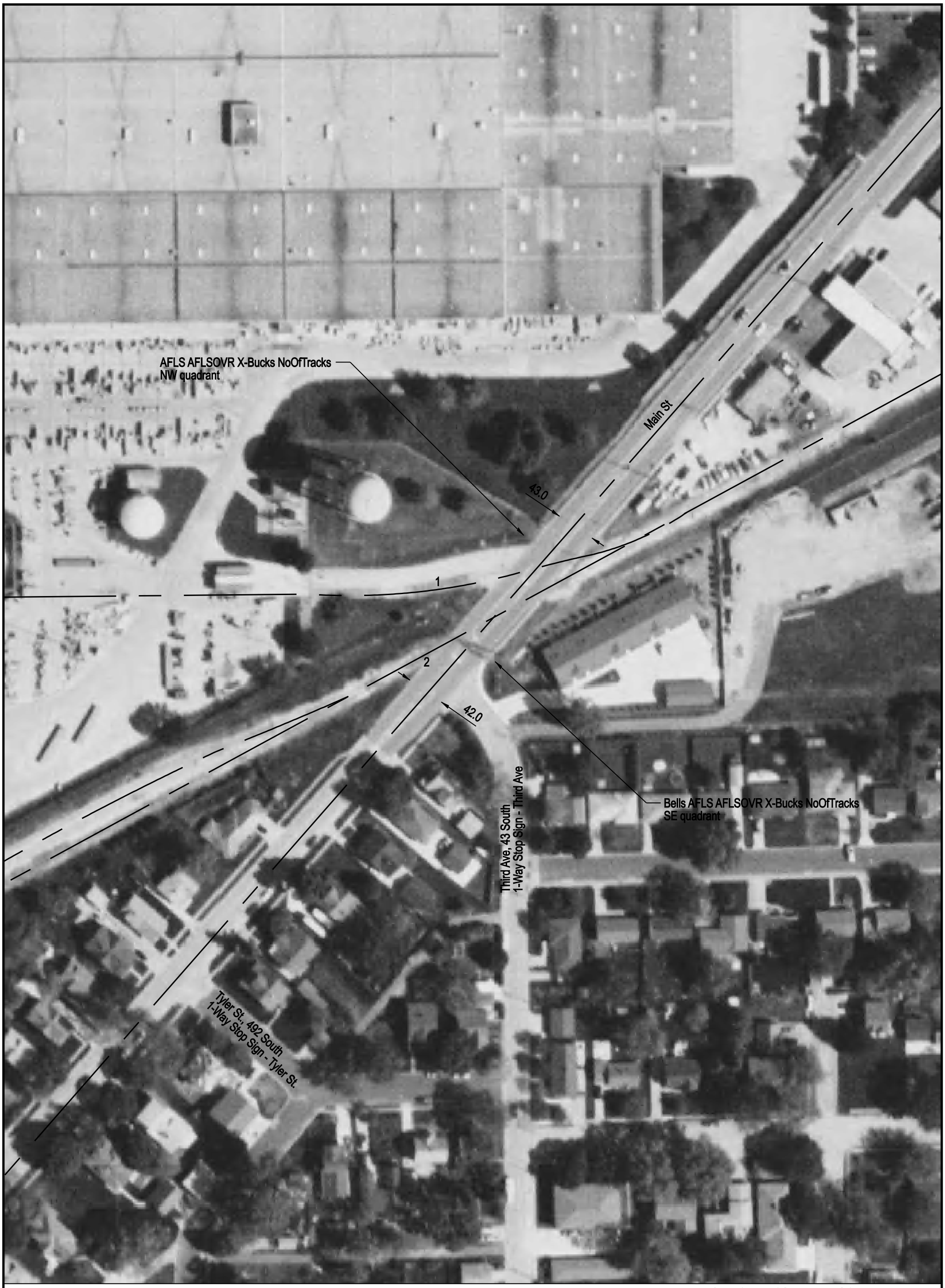

NOTE: ALL MEASUREMENTS ARE IN FEET

DOT/AAR Inventory #: 004903A

Location: Tazewell Co., In Morton, IL

Lat/Long: 40º 37' 1"/-89º 27' 17"

Railroad Milepost - Line: 45.08-ATSFB

Crossing Angle (Deg.): 20

Crossing Width (By Track): 117.0, 173.5 (1 to 2)
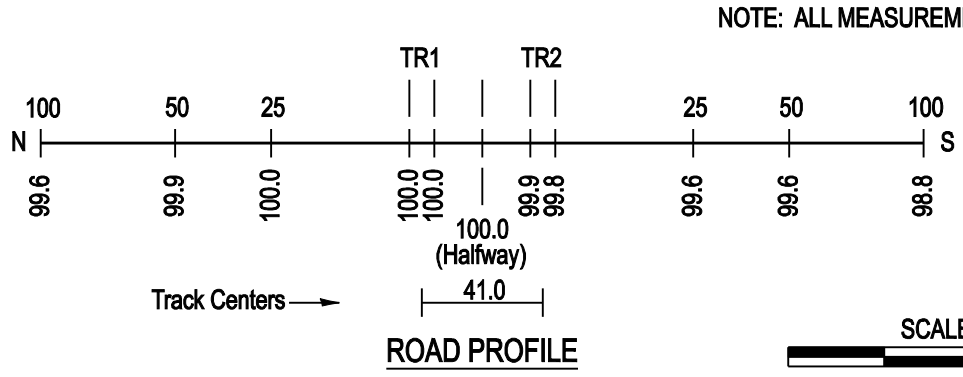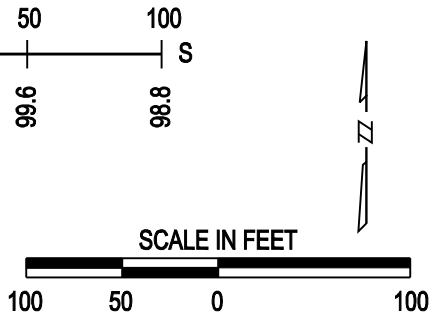
Number of Tracks: 2