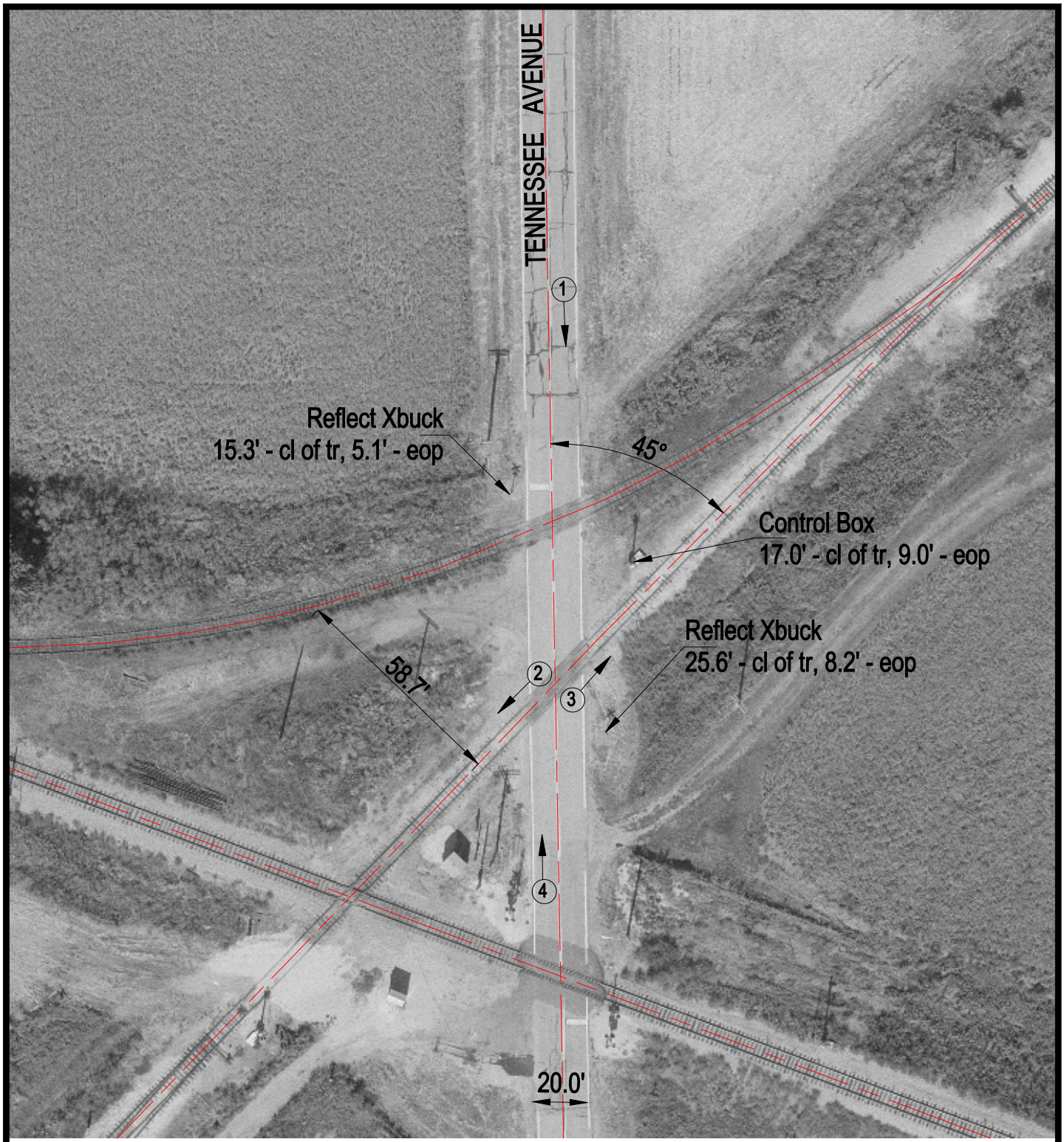

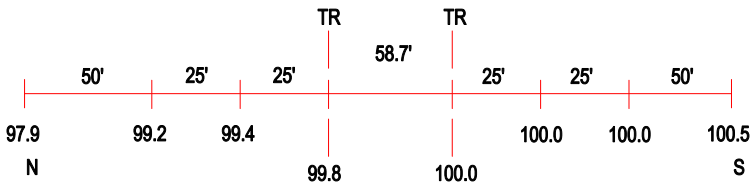

ROAD PROFILE

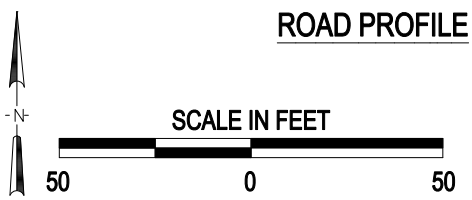

(3) Photo Location

Crossing #:	004896S
Location:	Tazewell Co., City of Morton (Near)
Lat/Long:	40°37'59" / 89°25'54"
Railroad:	BNSF
Street:	Tennessee Avenue
Railroad Milepost:	43.43
Crossing Protection:	Sign

J:\TAZEWELL\004896S\004896S.DWG 05/24/00 15:42 JLA