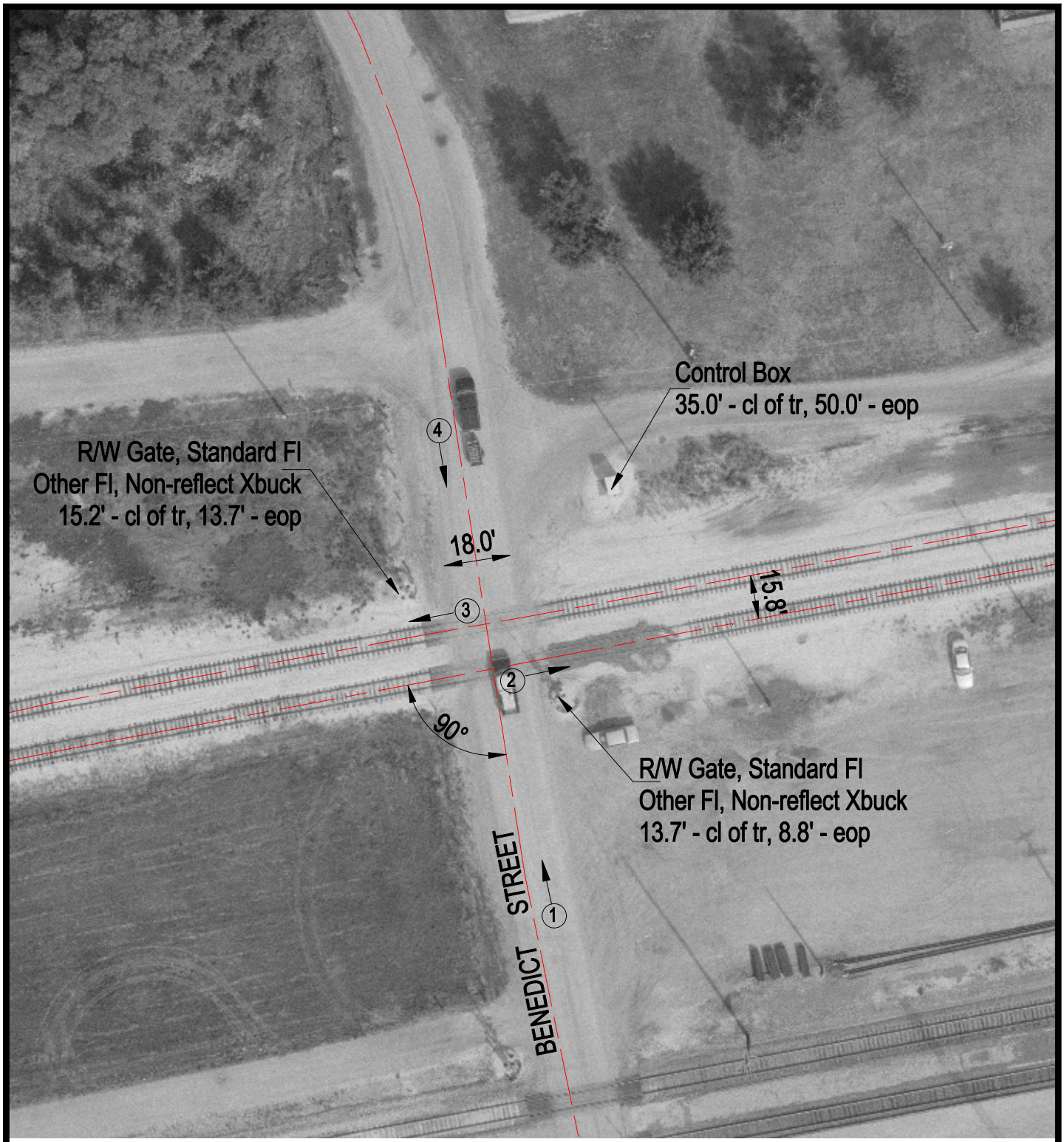

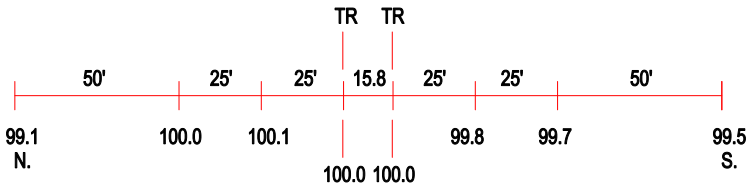

ROAD PROFILE

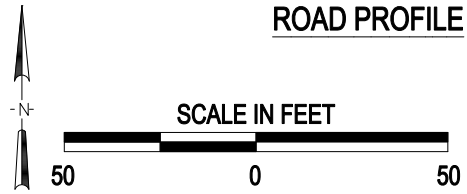

(3) Photo Location

Crossing #:	004769R
Location:	Peoria Co., City of Chillicothe (I)
Lat/Long:	40°55'48" / 89°29'45"
Railroad:	BNSF
Street:	Benedict Street
Railroad Milepost:	130.16
Crossing Protection:	Train Activated Devices

J:\PEORIA\004769R\004769R.DWG 03/05/01 11:18 PMM