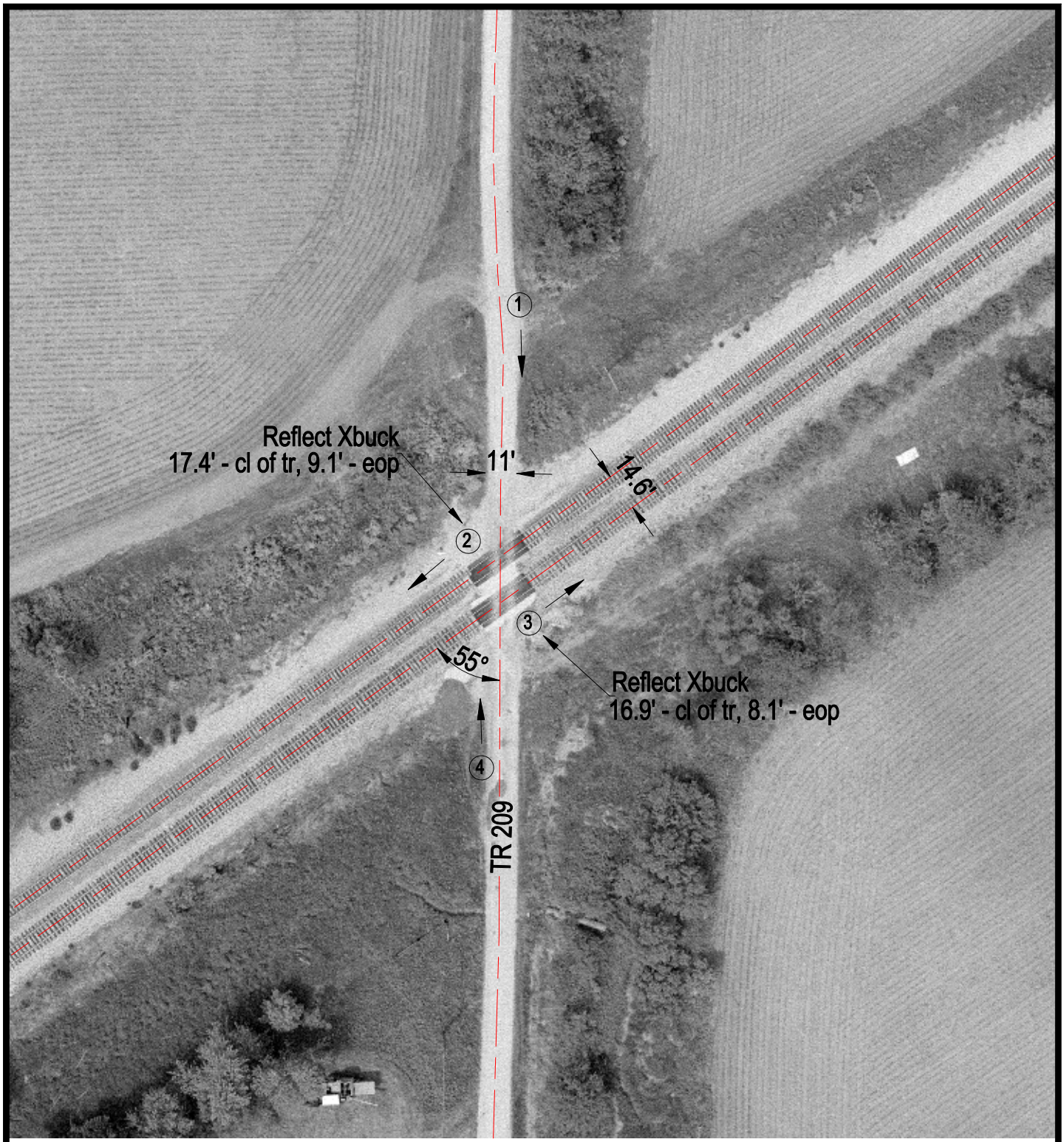

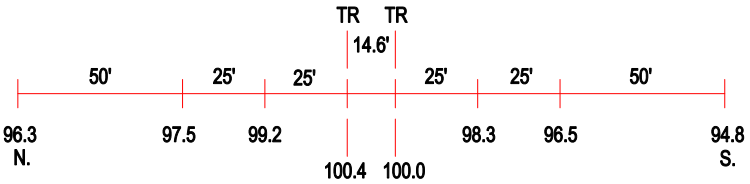

ROAD PROFILE

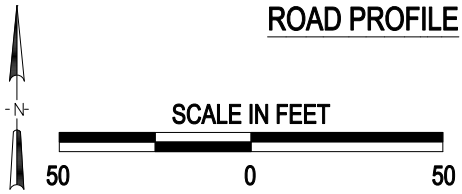

(3) Photo Location

Crossing #:	004745C
Location:	Henderson Co., City of Lomax (N)
Lat/Long:	40°39'48" / 91°06'33"
Railroad:	BNSF
Street:	TR 209
Railroad Milepost:	220.98
Crossing Protection:	Signs

J:\HENDERSON\004745C\004745C.DWG 02/28/01 14:16 BJB