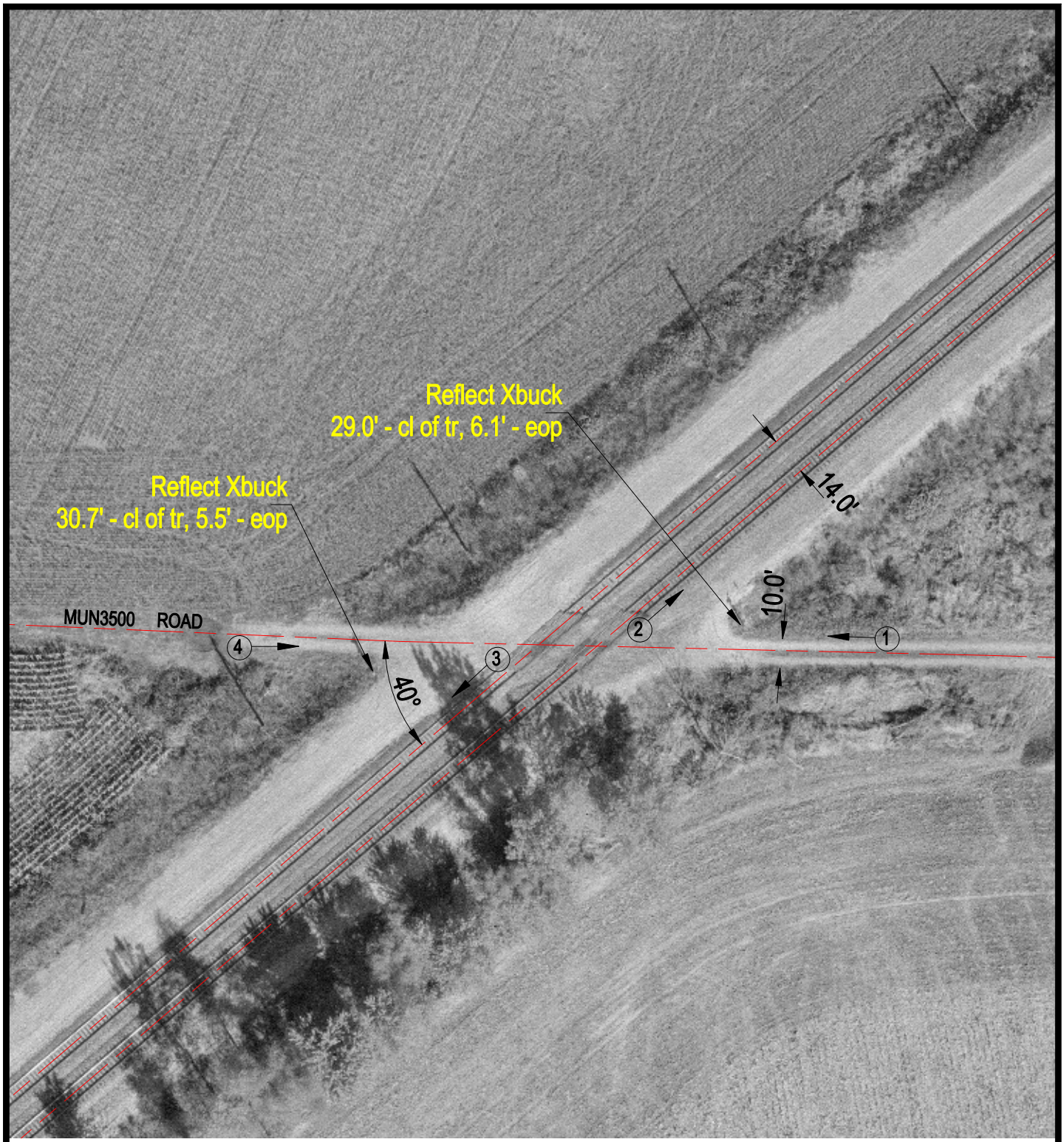

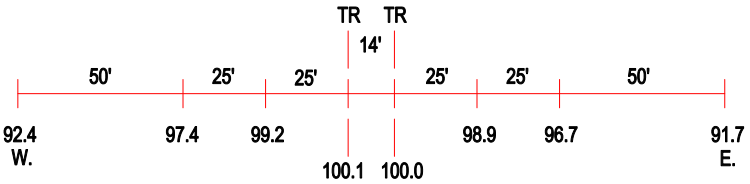

ROAD PROFILE

N

SCALE IN FEET

50 0 50

3 Photo Location

Crossing #:	004742G
Location:	Henderson Co., City of Lomax (I)
Lat/Long:	40°40'25" / 91°05'26"
Railroad:	BNSF
Street:	MUN 3500 Road
Railroad Milepost:	219.79
Crossing Protection:	Signs

J:\HENDERSON\004742G\004742G.DWG 02/28/01 14:13 BJB