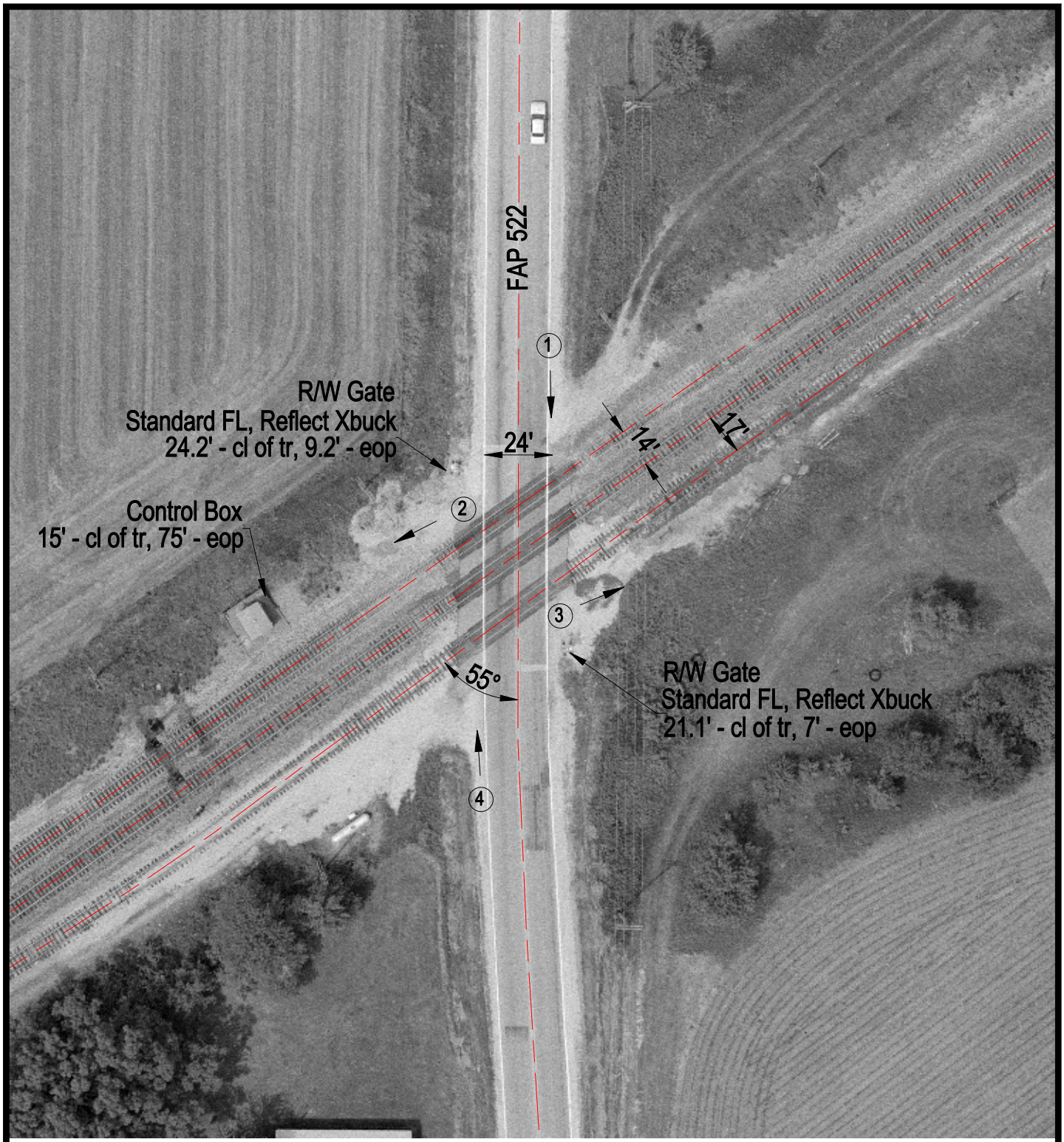

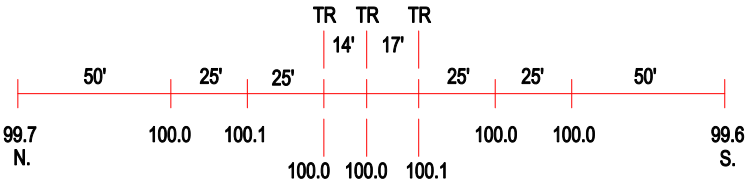

ROAD PROFILE

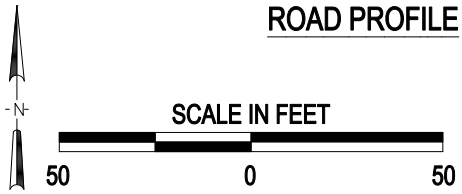

3 Photo Location

Crossing #:	004740T
Location:	Henderson Co., City of Lomax (N)
Lat/Long:	40°41'04" / 91°04'13"
Railroad:	BNSF
Street:	FAP 522
Railroad Milepost:	218.47
Crossing Protection:	Train Activated Devices

J:\HENDERSON\004740T\004740T.DWG 02/28/01 14:04 BJB