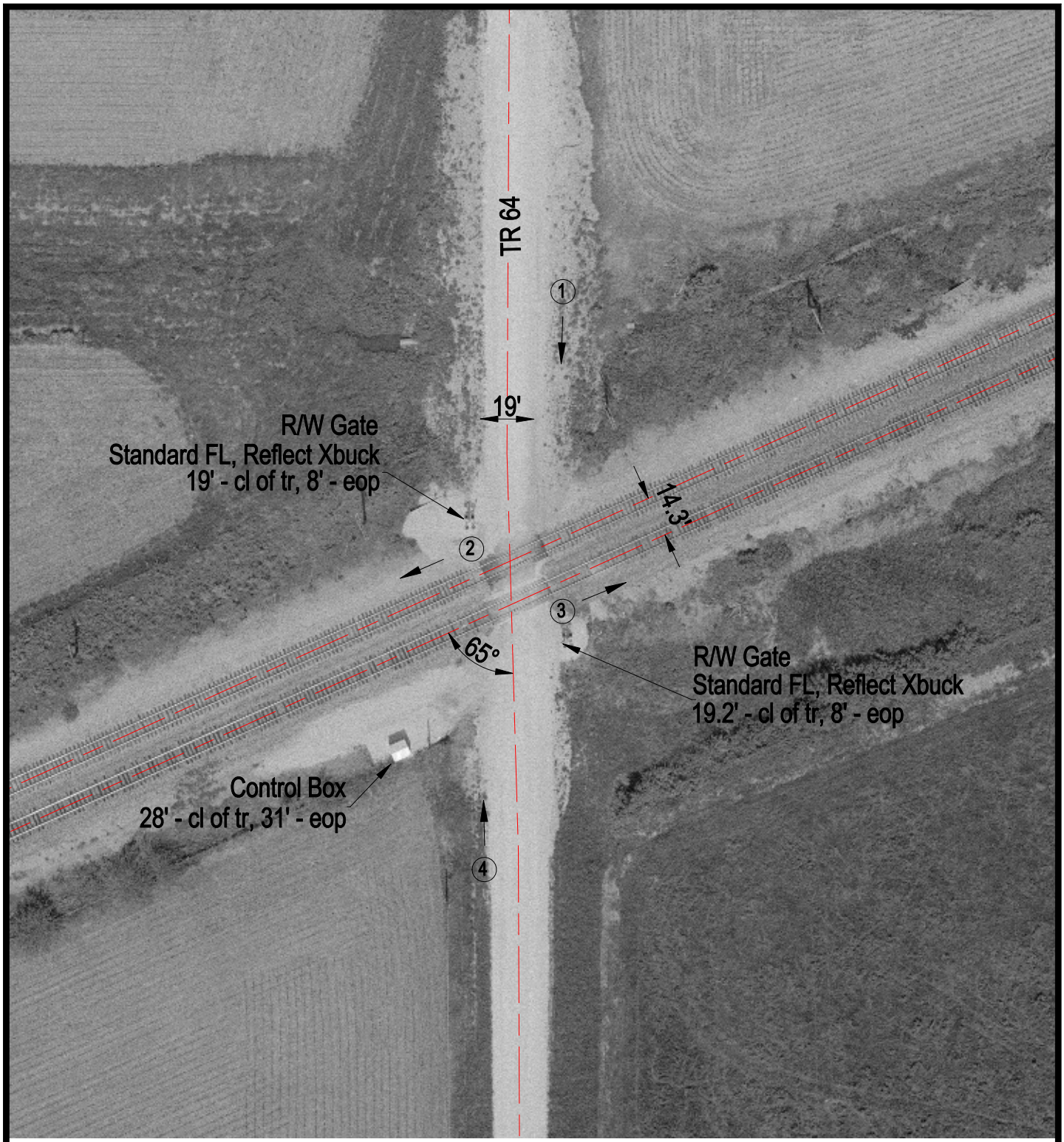

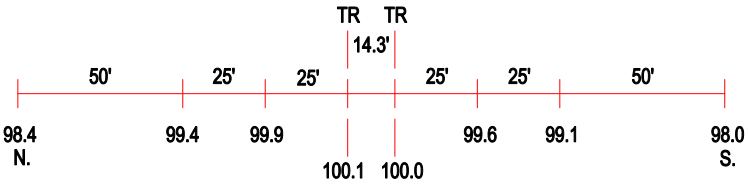

ROAD PROFILE

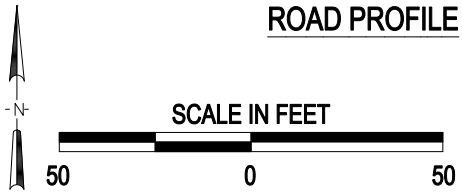

3 Photo Location

Crossing #:	004732B
Location:	Henderson Co., City of Lomax (N)
Lat/Long:	40°43'20" / 90°58'48"
Railroad:	BNSF
Street:	TR 64
Railroad Milepost:	213.06
Crossing Protection:	Train Activated Devices

J:\HENDERSON\004732B\004732B.DWG 02/28/01 13:54 BJB