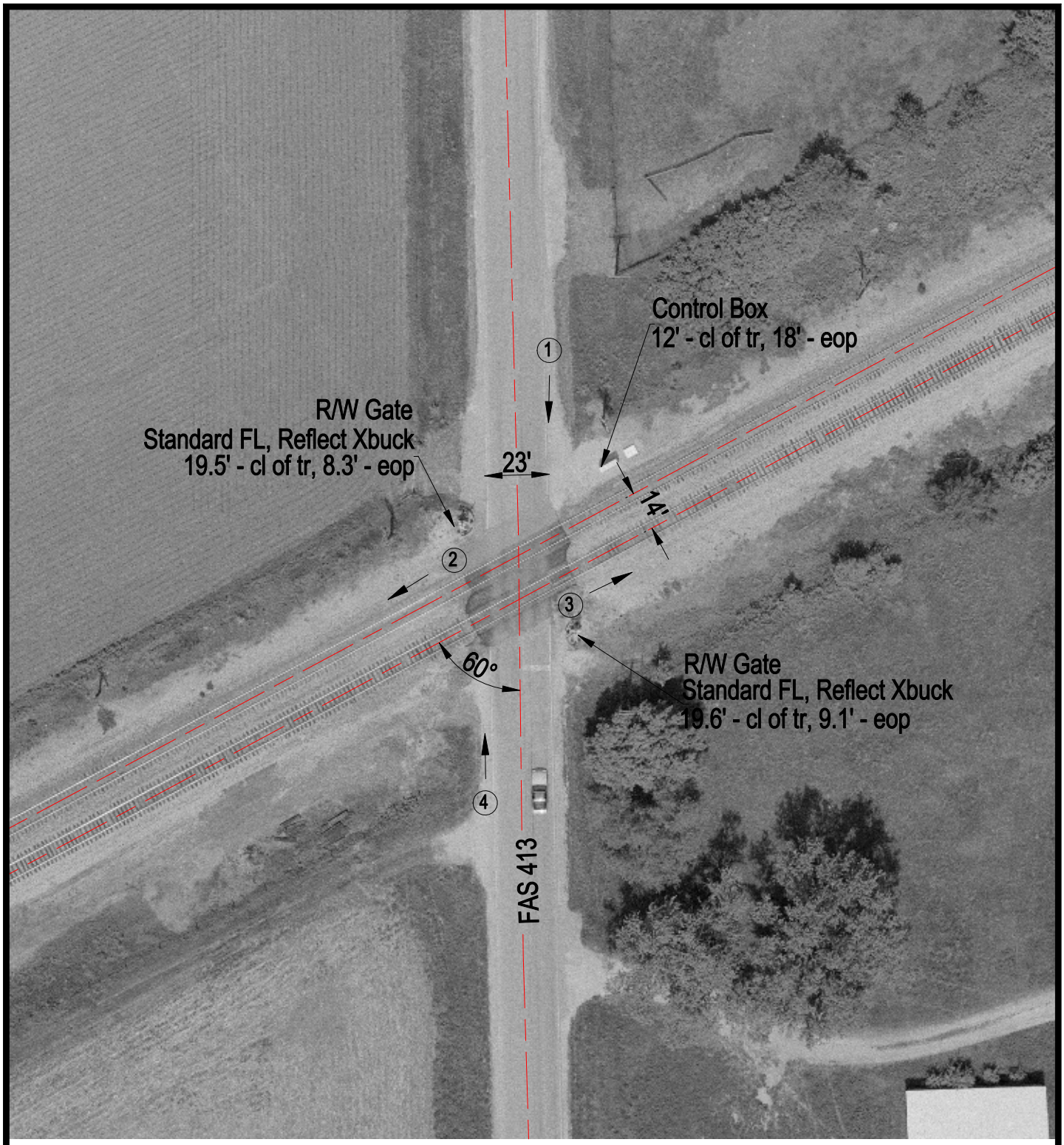

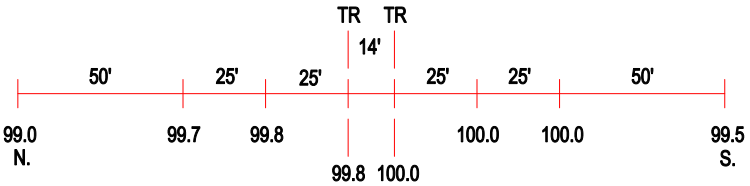

ROAD PROFILE

N

SCALE IN FEET

50 0 50

3 Photo Location

Crossing #:	004709G
Location:	Warren Co., City of Smithshire (N)
Lat/Long:	40°48'13" / 90°44'59"
Railroad:	BNSF
Street:	FAS 413
Railroad Milepost:	199.73
Crossing Protection:	Train Activated Devices

J:\WARREN\004709G\004709G.DWG 03/07/01 08:38 BJB