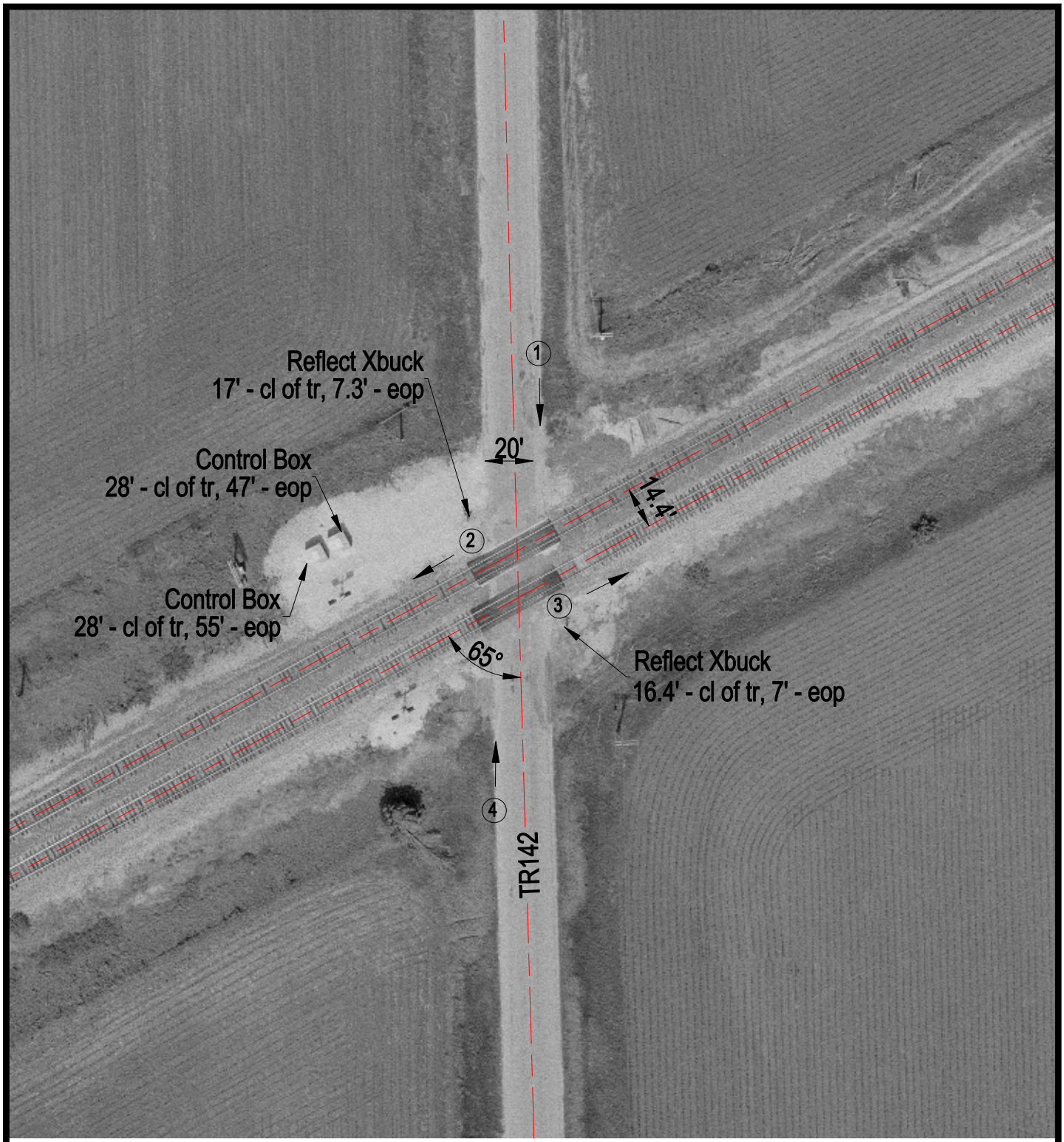

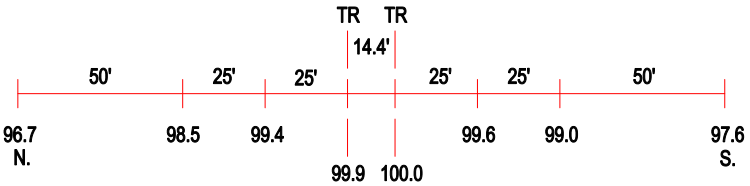

ROAD PROFILE

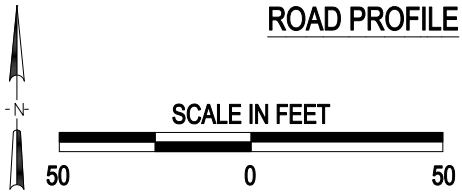

(3) Photo Location

Crossing #:	004695B
Location:	Warren Co., City of Cameron (N)
Lat/Long:	40°52'11" / 90°34'29"
Railroad:	BNSF
Street:	TR142
Railroad Milepost:	189.49
Crossing Protection:	Signs

J:\WARREN\004695B\004695B.DWG 03/06/01 17:38 BJB