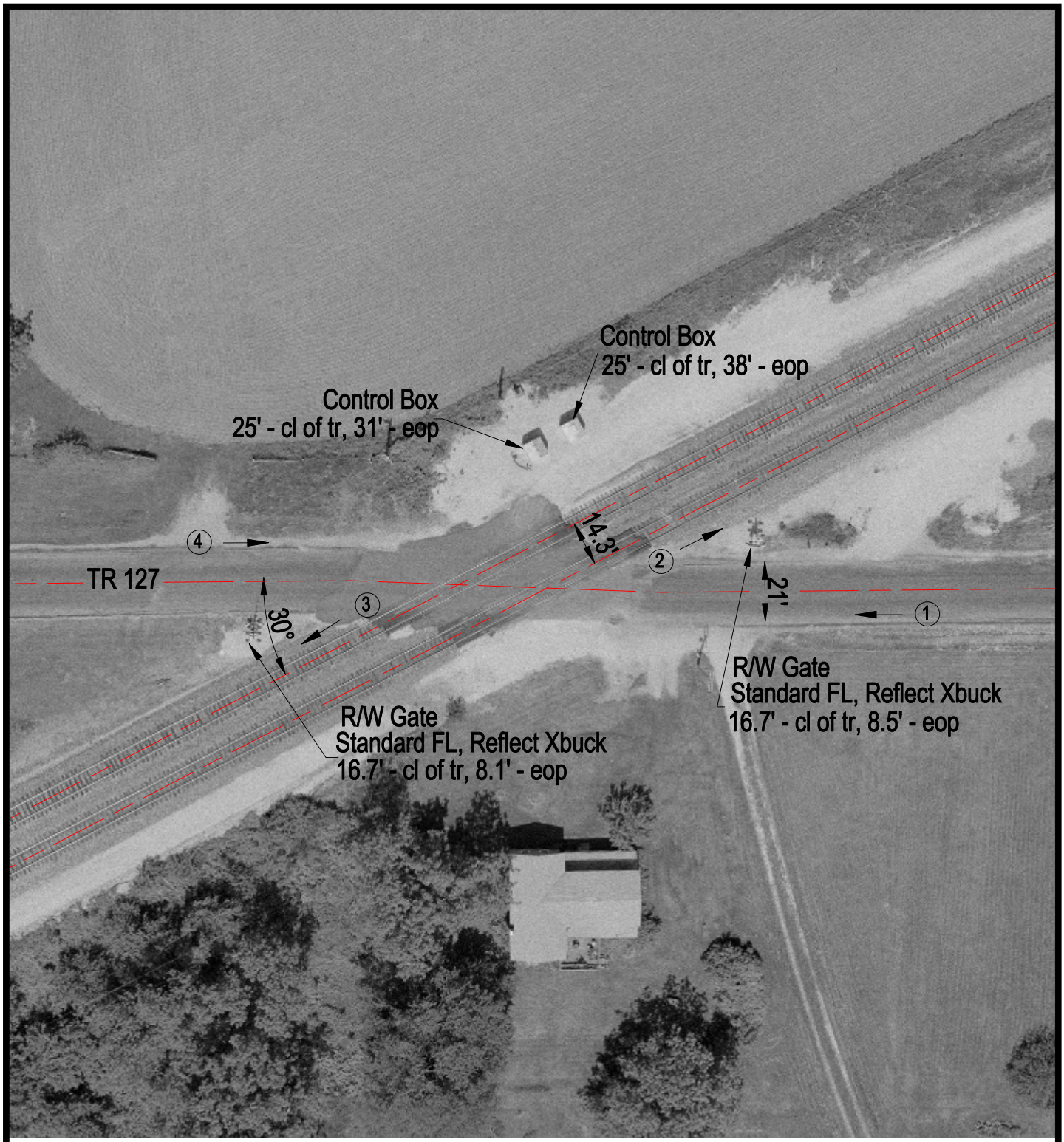

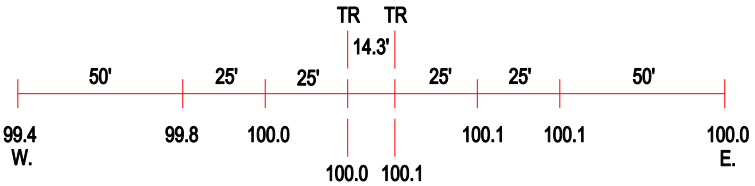

ROAD PROFILE

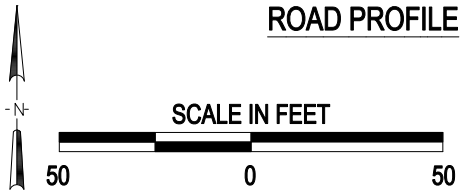

3 Photo Location

Crossing #:	004687J
Location:	Warren Co., City of Cameron (N)
Lat/Long:	40°54'13" / 90°29'11"
Railroad:	BNSF
Street:	TR 127
Railroad Milepost:	184.30
Crossing Protection:	Train Activated Devices

J:\WARREN\004687J\004687J.DWG 03/06/01 17:27 BJB