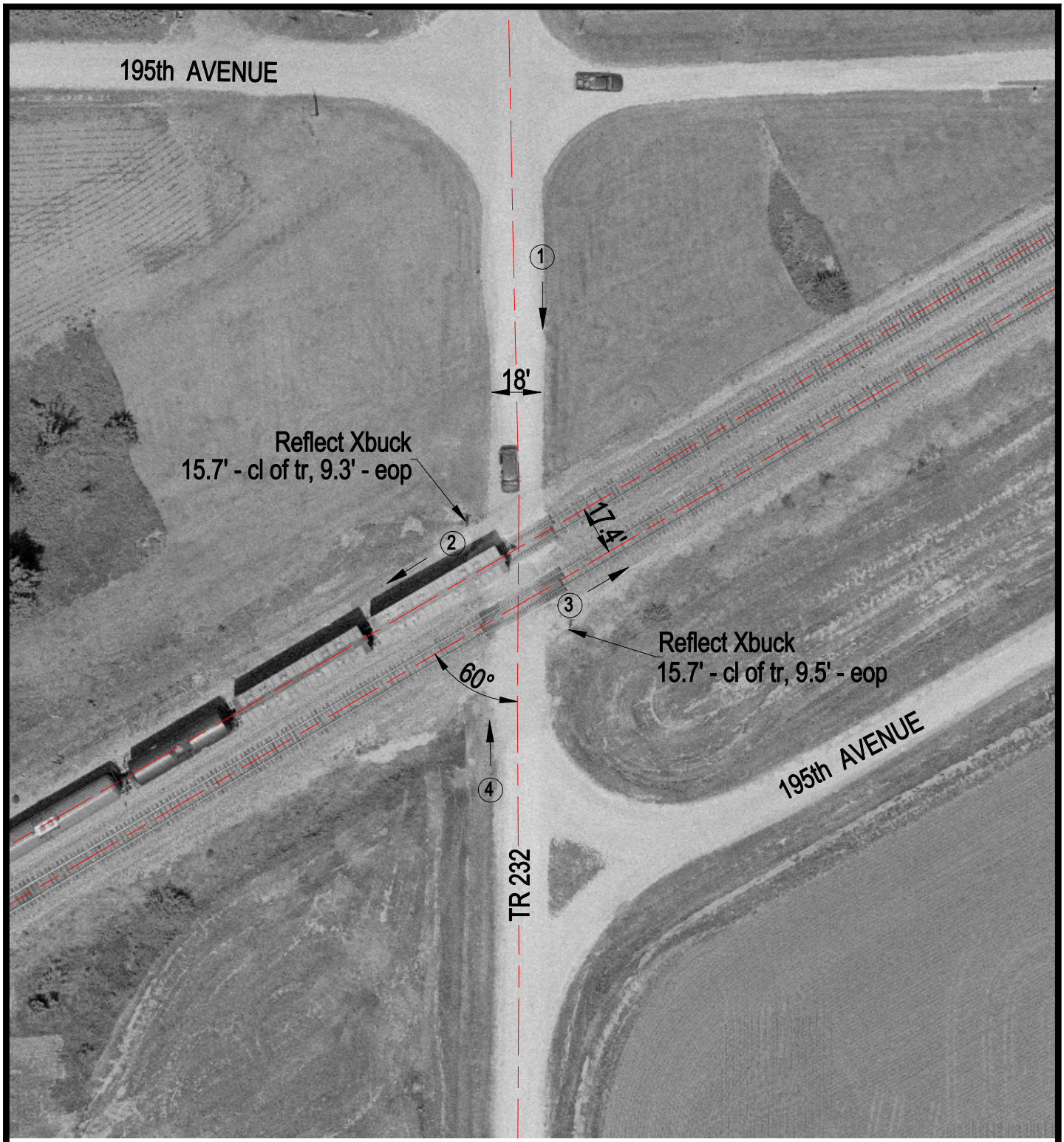

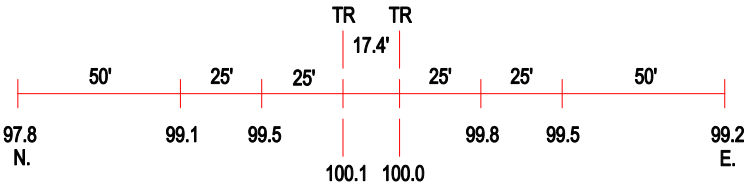

ROAD PROFILE

N

SCALE IN FEET

50 0 50

3 Photo Location

Crossing #:	004685V
Location:	Warren Co., City of Cameron (N)
Lat/Long:	40°54'38" / 90°28'11"
Railroad:	BNSF
Street:	TR 232
Railroad Milepost:	183.31
Crossing Protection:	Signs

J:\WARREN\004685V\004685V.DWG 03/09/01 11:13 HWH