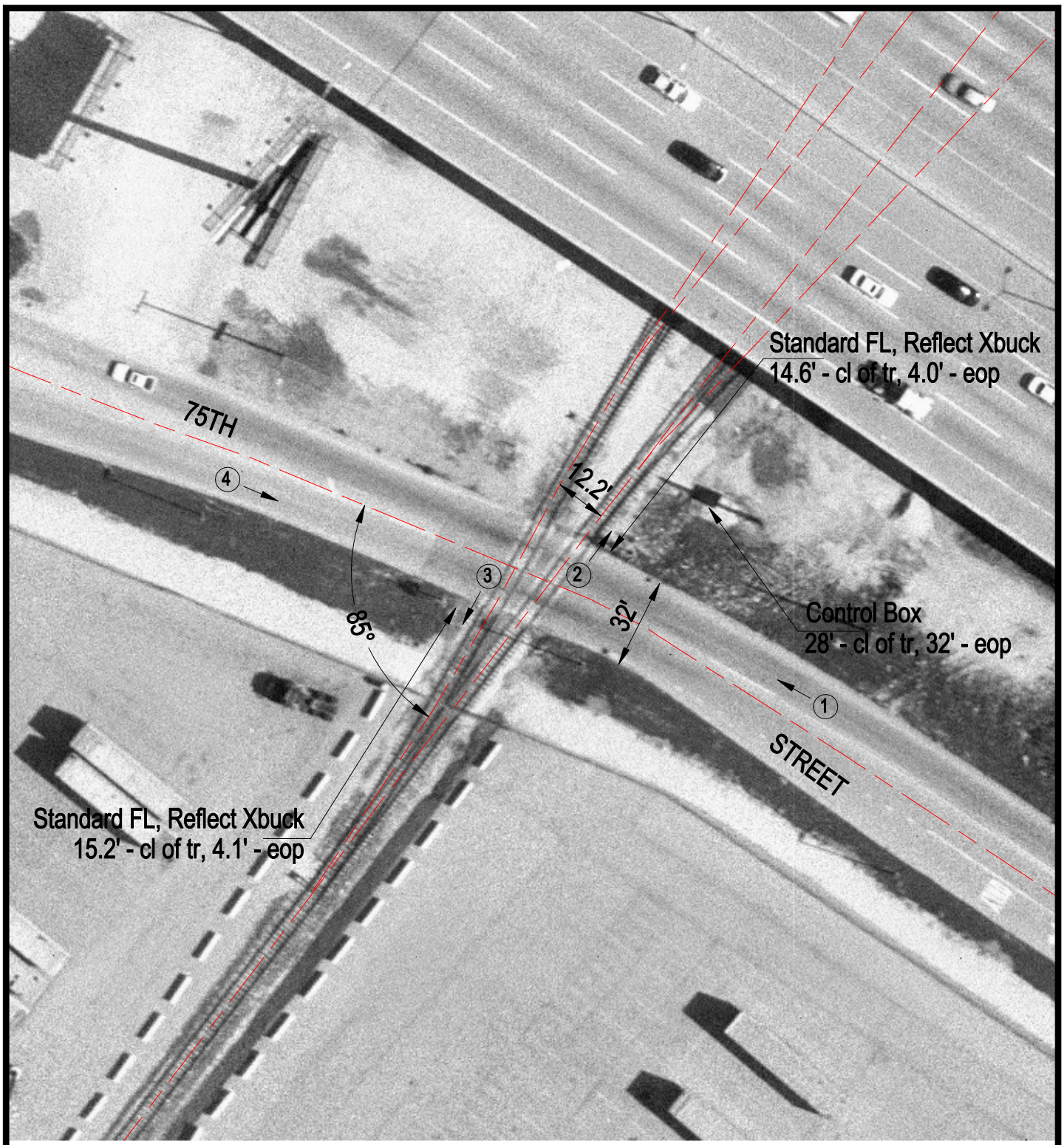

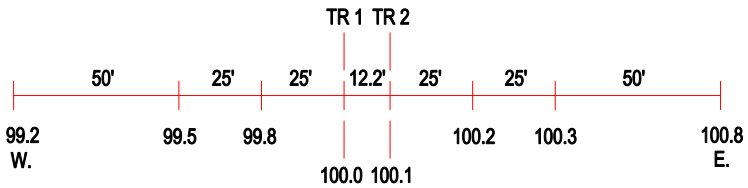

ROAD PROFILE

3 Photo Location

Crossing #:	005009O
Location:	Cook Co., City of Hodgkins (I)
Lat/Long:	41°45'10" / 87°52'15"
Railroad:	BNSF
Street:	75th Street
Railroad Milepost:	N/A
Crossing Protection:	Train Activated Devices