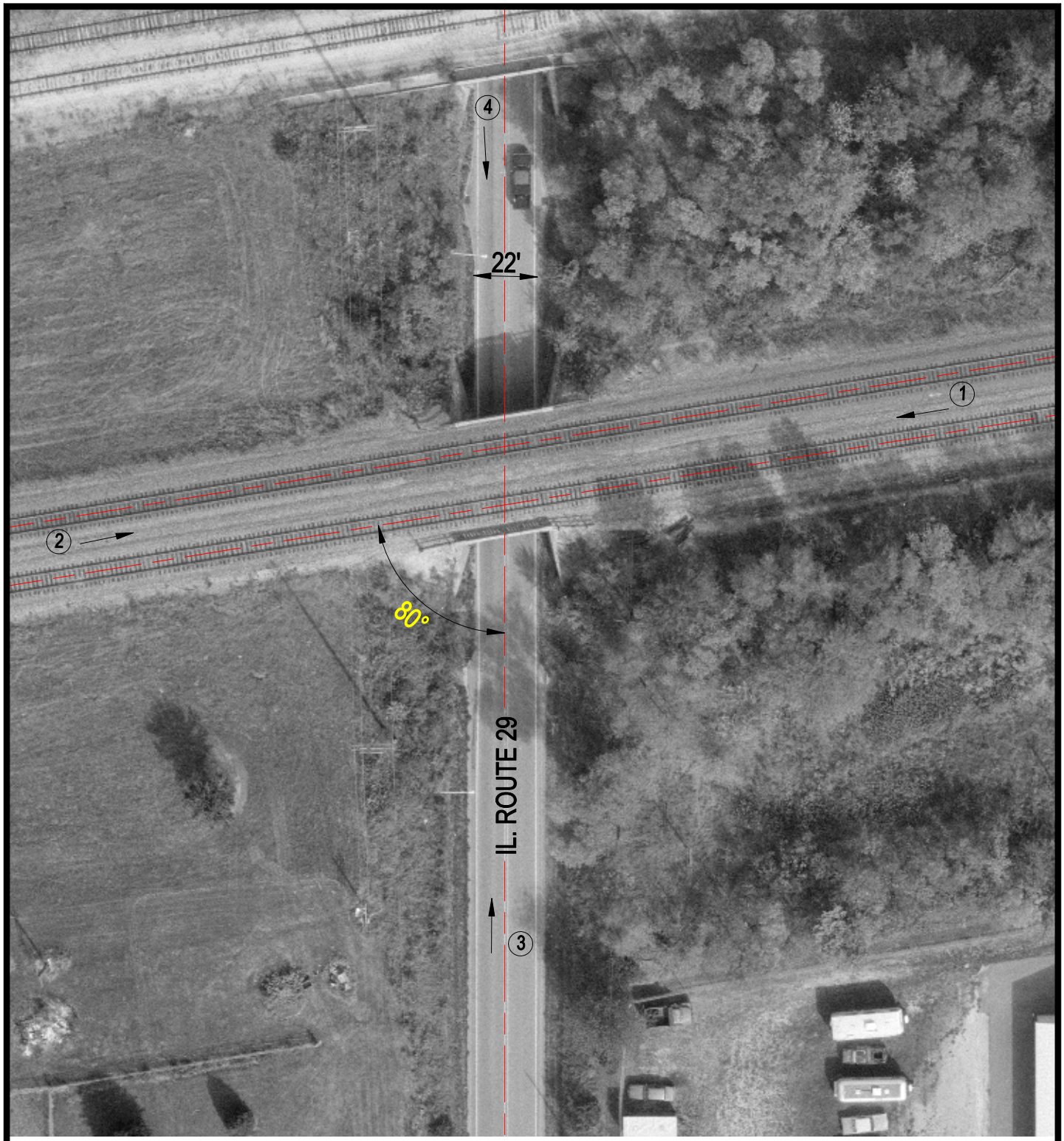

Crossing #: 004553K

Location: Peoria Co., City of Chillicothe (N)

Lat/Long: 40°55'49" / 89°29'11"

Railroad: BNSF

Street: Ill. Route 29

Railroad Milepost: 129.64

IDOT ID #: 072-9902

N

SCALE IN FEET

50 0 50

3 Photo Location

J:\PEORIA\004553K\004553K.DWG 01/25/00 09:53 TFG