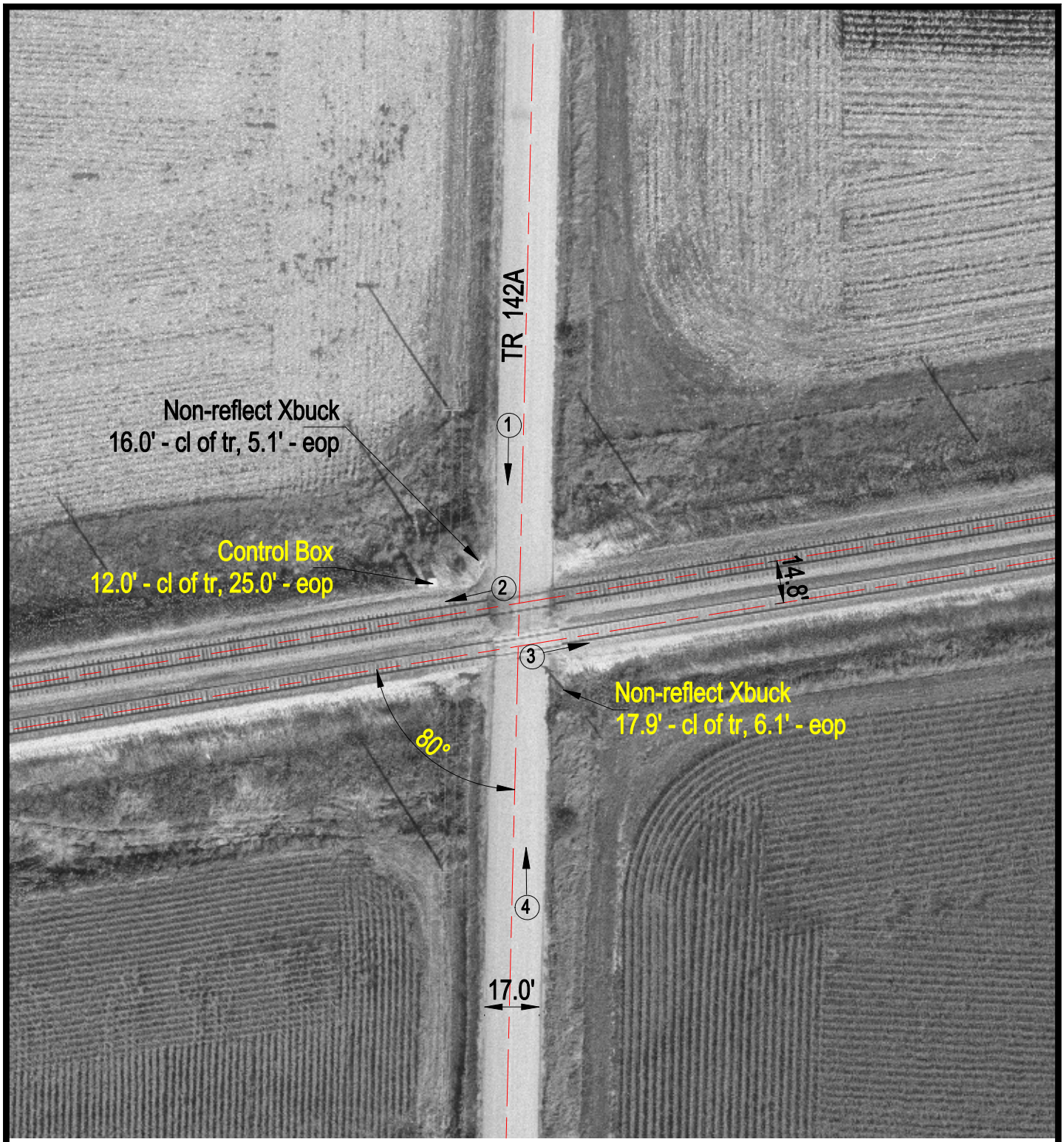

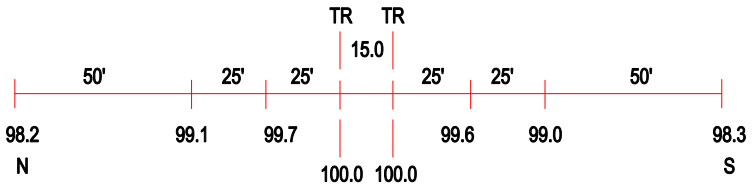

ROAD PROFILE

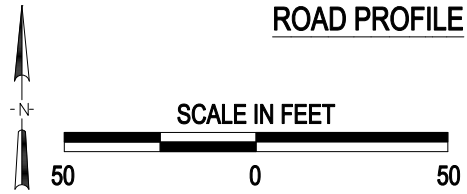

(3) Photo Location

Crossing #:	004522L
Location:	Marshall Co., City of Toluca (Near)
Lat/Long:	41°00'14" / 89°06'18"
Railroad:	BNSF
Street:	TR 142A
Railroad Milepost:	108.47
Crossing Protection:	Sign

J:\MARSHALL\004522L\004522L.DWG 03/05/01 14:42 PAC