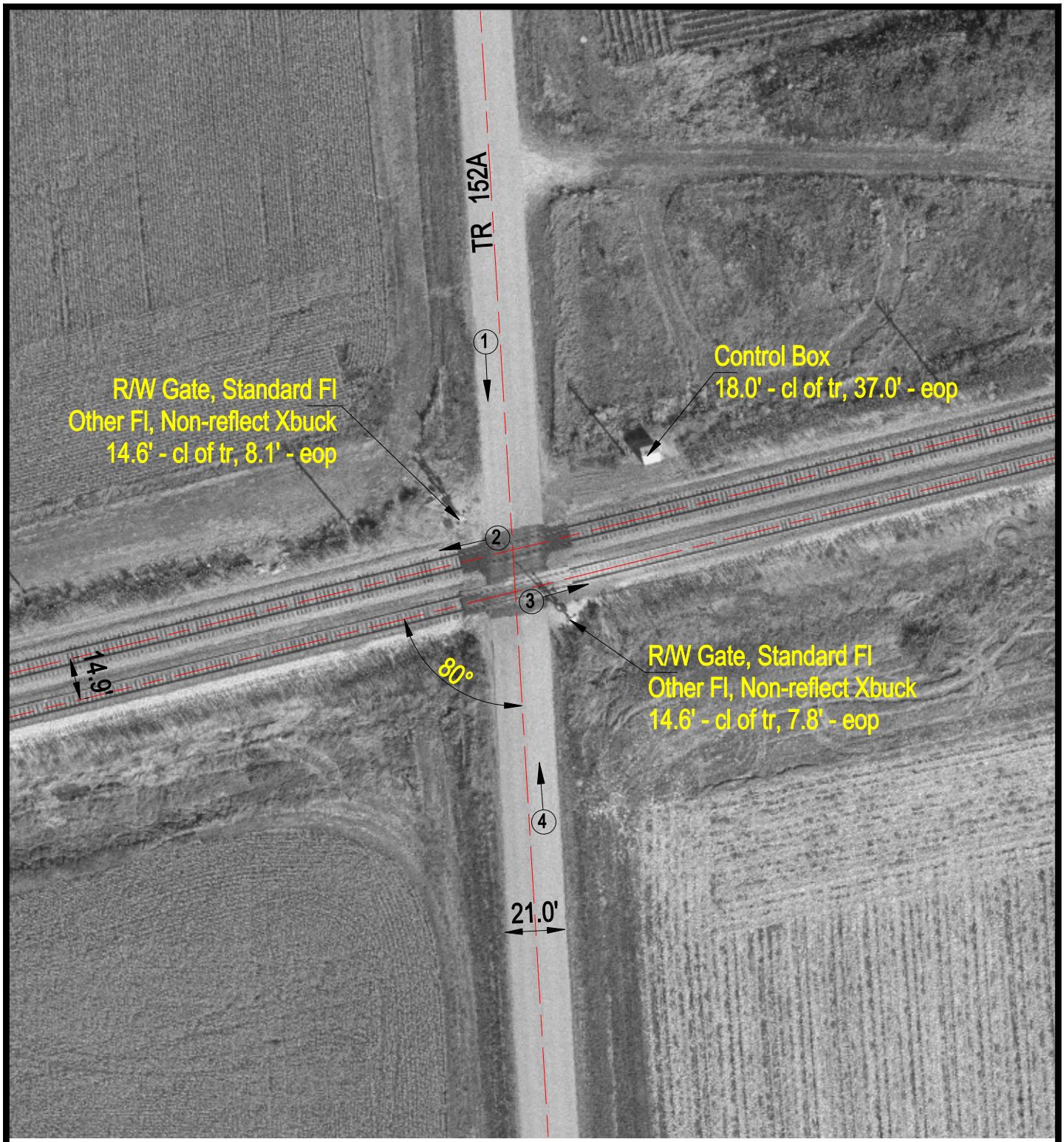

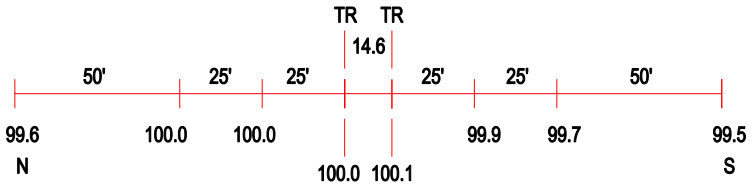

ROAD PROFILE

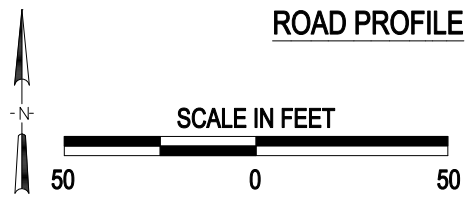

(3) Photo Location

Crossing #:	004519D
Location:	Marshall Co., City of Toluca (Near)
Lat/Long:	41°00'34" / 89°03'59"
Railroad:	BNSF
Street:	TR 152 A
Railroad Milepost:	106.41
Crossing Protection:	Train Activated Devices

J:\MARSHALL\004519D\004519D.DWG 03/05/01 14:35 PAC