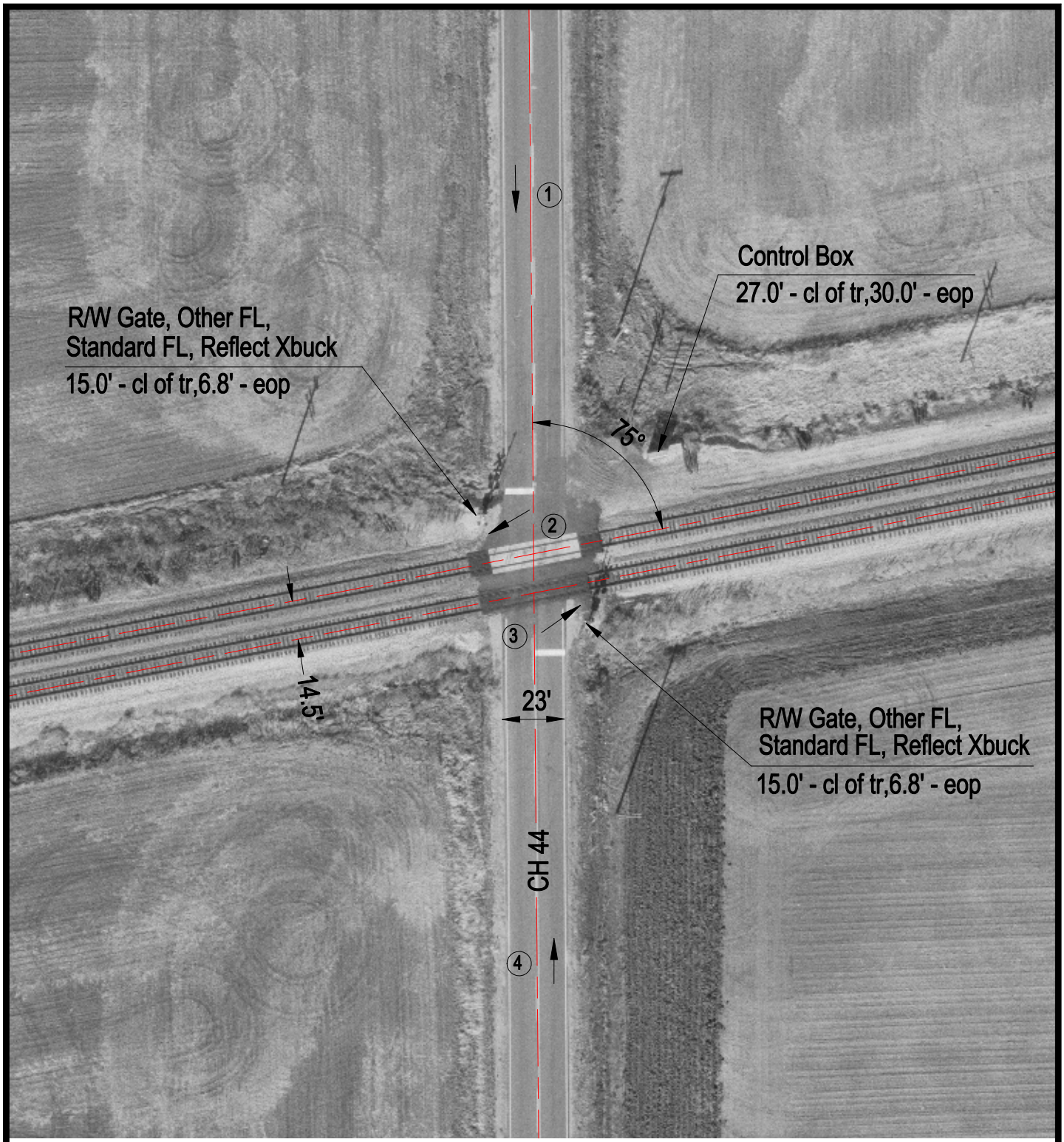

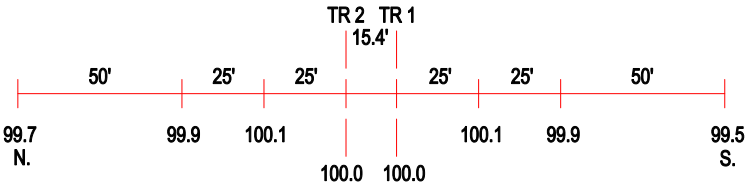

ROAD PROFILE

N

SCALE IN FEET

50 0 50

3 Photo Location

Crossing #:	004510S
Location:	LaSalle Co., City of Dana (N)
Lat/Long:	41°01'35" / 88°57'00"
Railroad:	BNSF
Street:	CH 44
Railroad Milepost:	100.20
Crossing Protection:	Train Activated Devices

J:\LASALLE\004510S\004510S.DWG 03/02/01 09:36 BJB