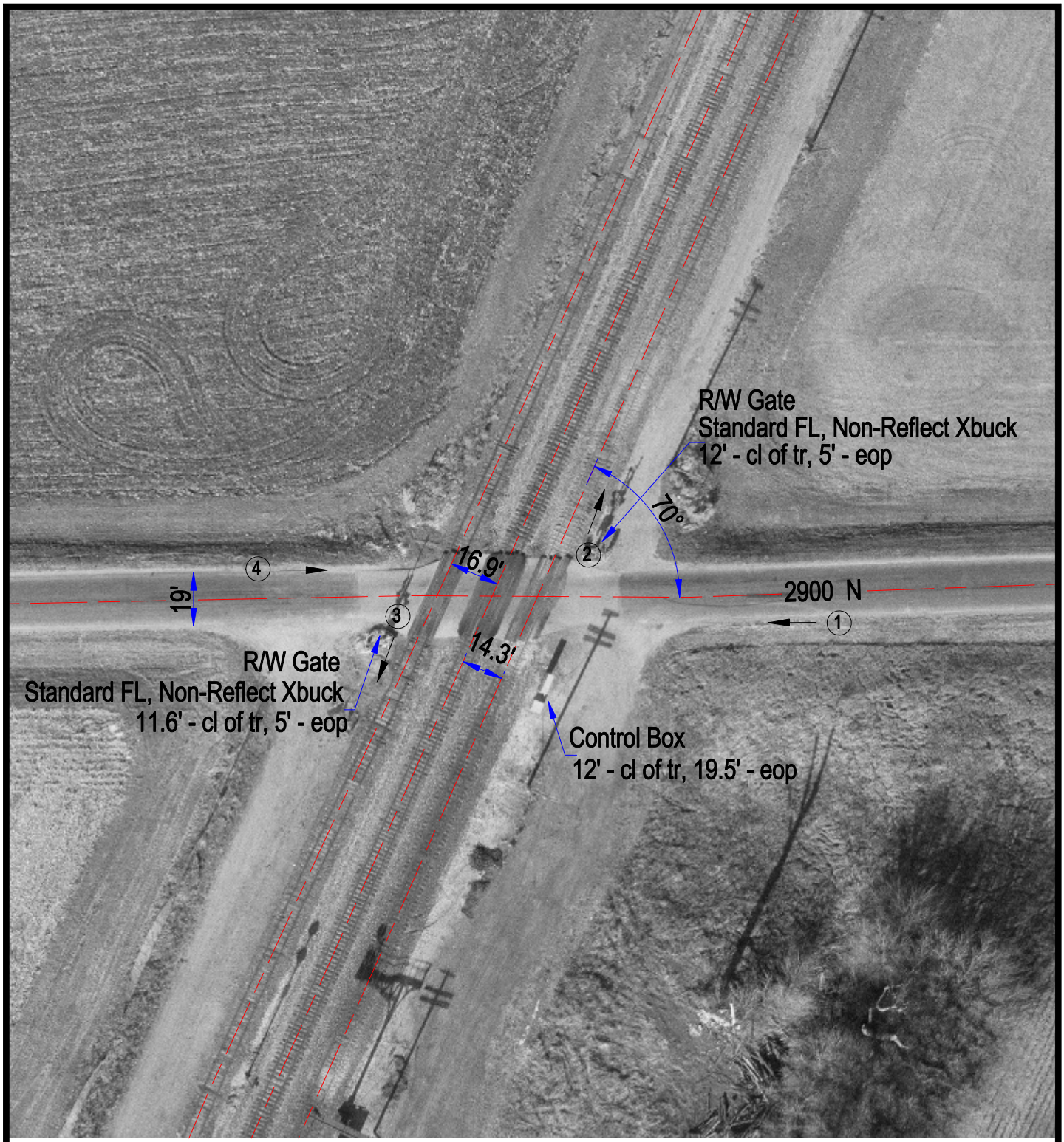

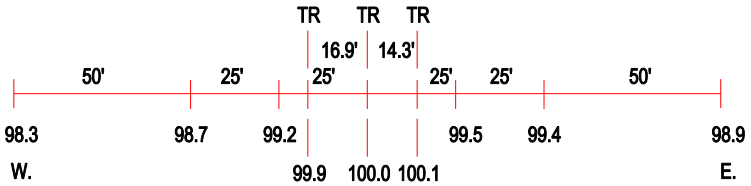

ROAD PROFILE

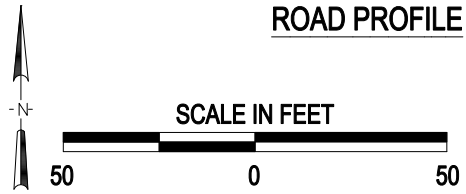

3 Photo Location

Crossing #:	004500L
Location:	Livingston Co., City of Streator (N)
Lat/Long:	41°02'45" , 88°53'04"
Railroad:	BNSF
Street:	2900 N
Railroad Milepost:	95.46
Crossing Protection:	Train Activated Devices

J:\LIVINGSTON\004500L\004500L.DWG 06/12/00 16:04 LPM