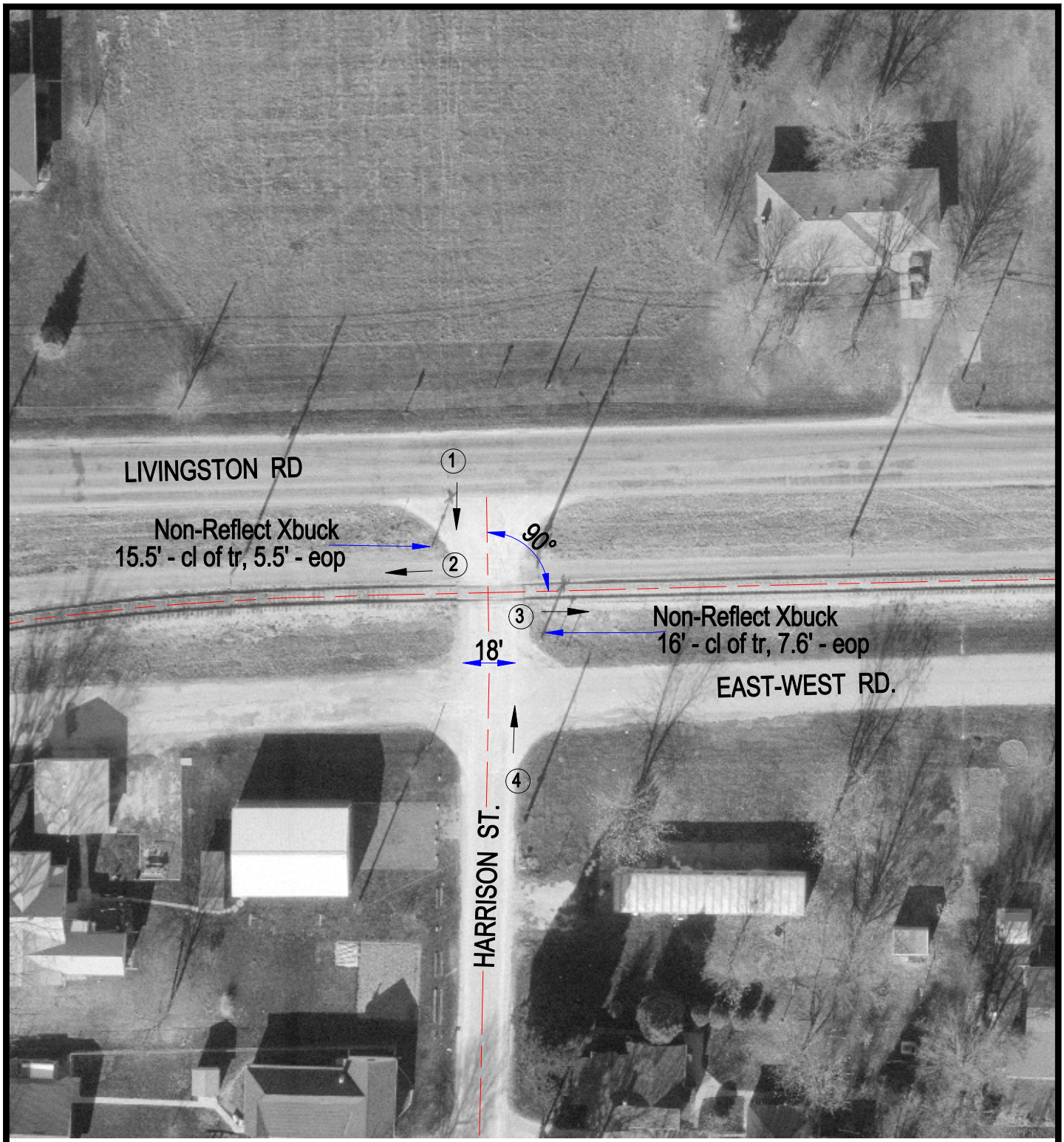

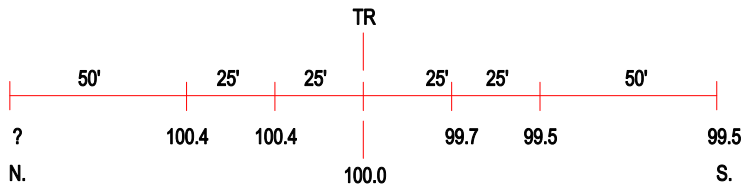

ROAD PROFILE

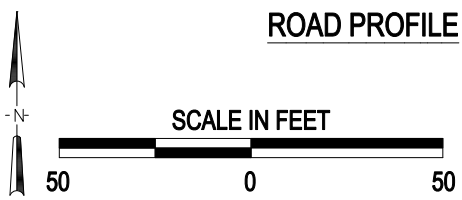

3 Photo Location

Crossing #:	004490H
Location:	Livingston Co., City of Streator (N)
Lat/Long:	41°05'52" , 88°49'46"
Railroad:	BNSF
Street:	Harrison St.
Railroad Milepost:	91.46
Crossing Protection:	Signs

J:\LIVINGSTON\004490H\004490H.DWG 06/12/00 12:02 LPM