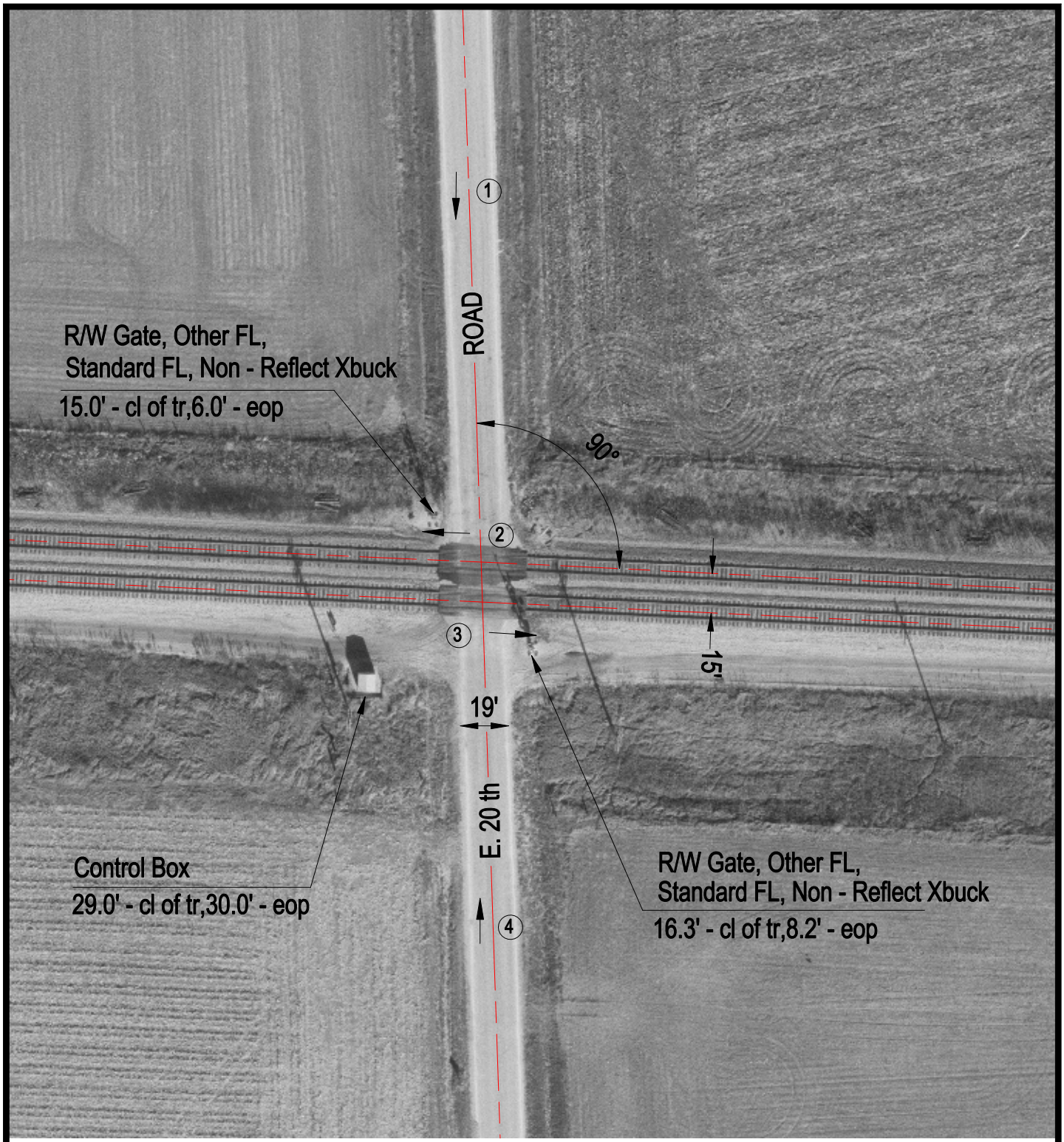

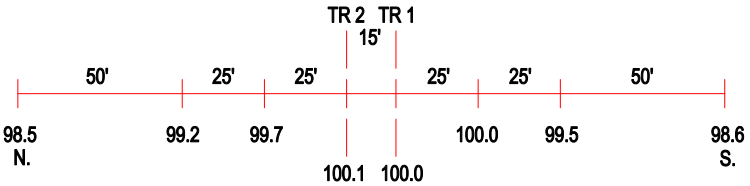

ROAD PROFILE

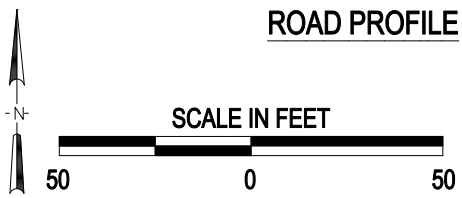

3 Photo Location

Crossing #:	004475F
Location:	LaSalle Co., City of Streator (N)
Lat/Long:	41°08'13" / 88°46'42"
Railroad:	BNSF
Street:	East 20th Road
Railroad Milepost:	86.39
Crossing Protection:	Train Activated Devices

J:\LASALLE\004475F\004475F.DWG 03/02/01 09:08 BJB