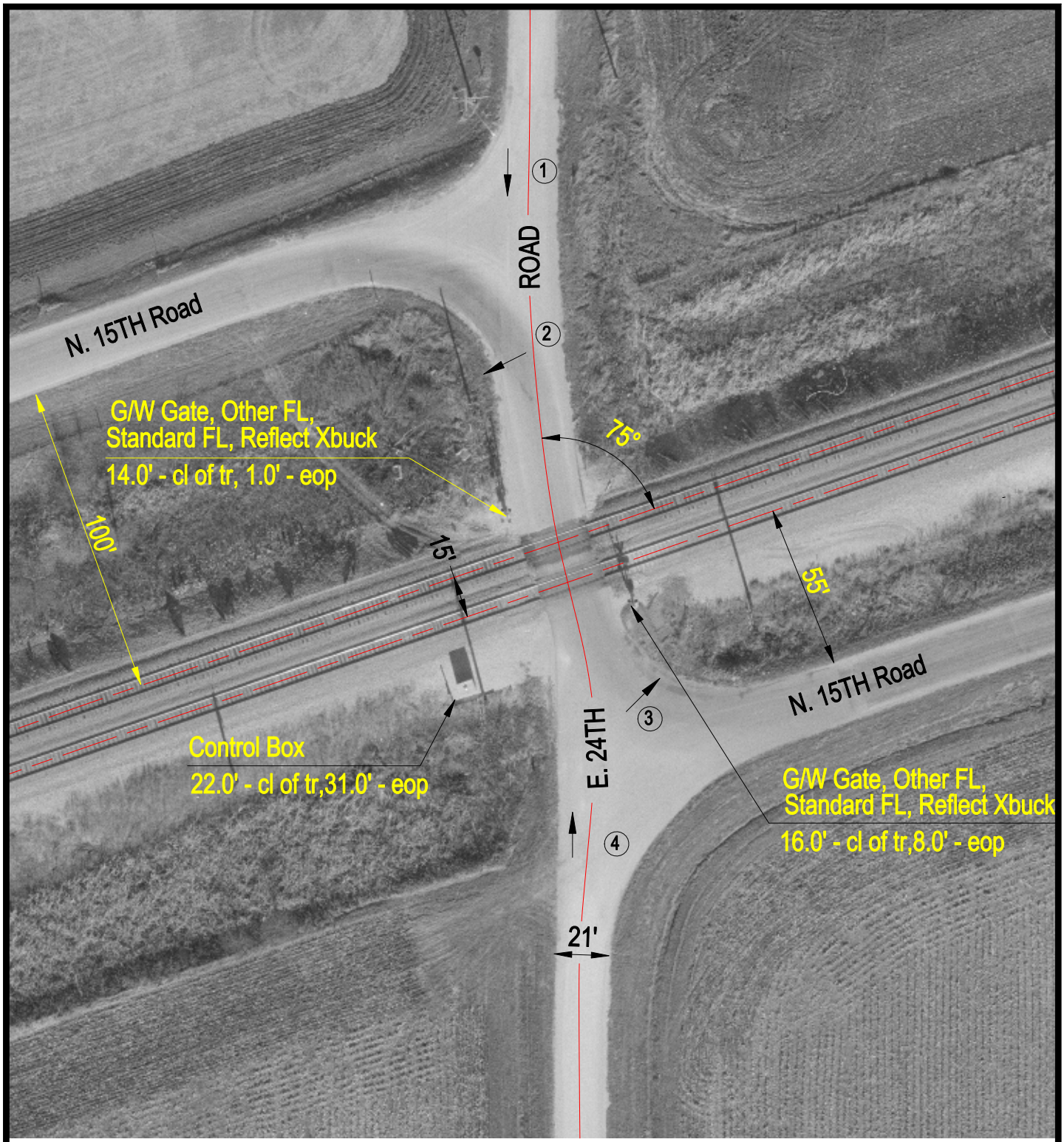

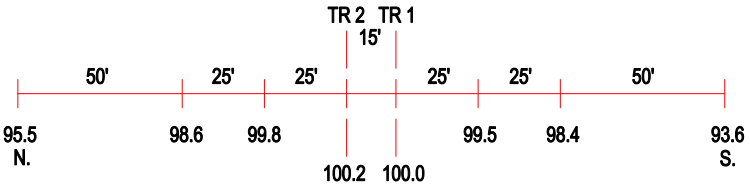

ROAD PROFILE

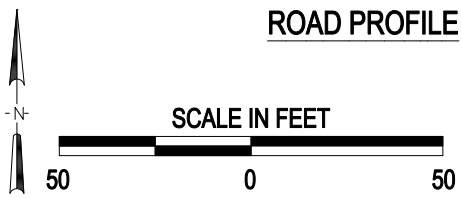

3 Photo Location

Crossing #:	004467N
Location:	LaSalle Co., City of Ransom (N)
Lat/Long:	41°09'02" / 88°42'07"
Railroad:	BNSF
Street:	East 24th Road
Railroad Milepost:	82.26
Crossing Protection:	Train Activated Devices

J:\LASALLE\004467N\004467N.DWG 03/02/01 08:46 BJB