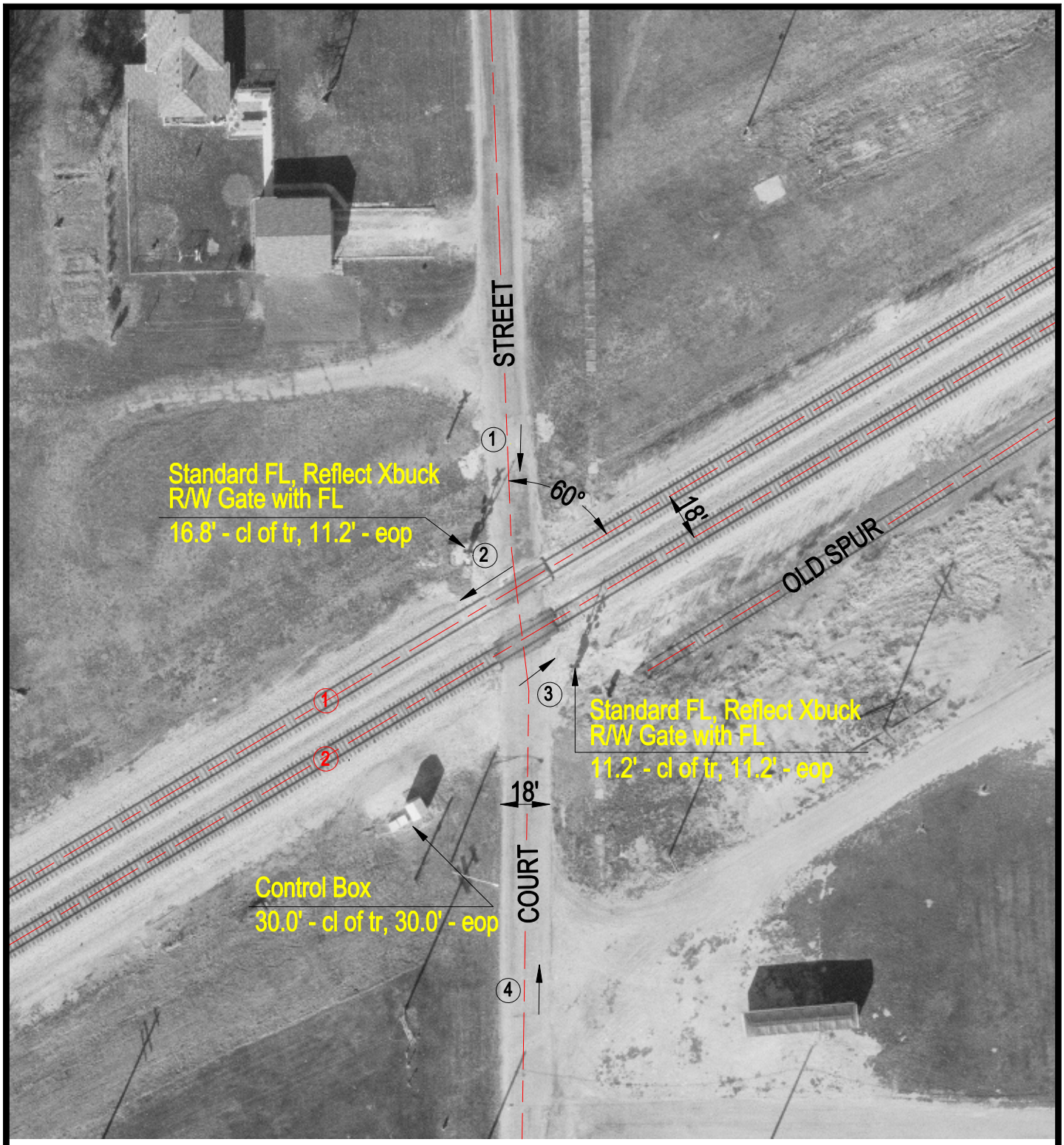

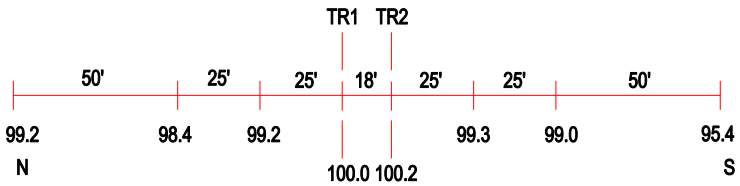

ROAD PROFILE

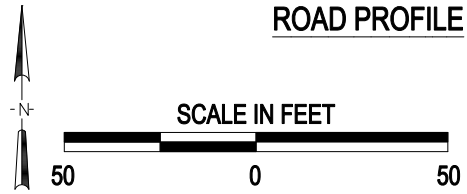

(3) Photo Location

Crossing #:	004451S
Location:	Grundy Co., City of Kinsman (In)
Lat/Long:	41°11'25" / 88°34'11"
Railroad:	BNSF
Street:	Court St
Railroad Milepost:	74.74
Crossing Protection:	Train Activated Devices

J:\GRUNDY\004451S\004451S.DWG 03/02/01 10:42 WAK