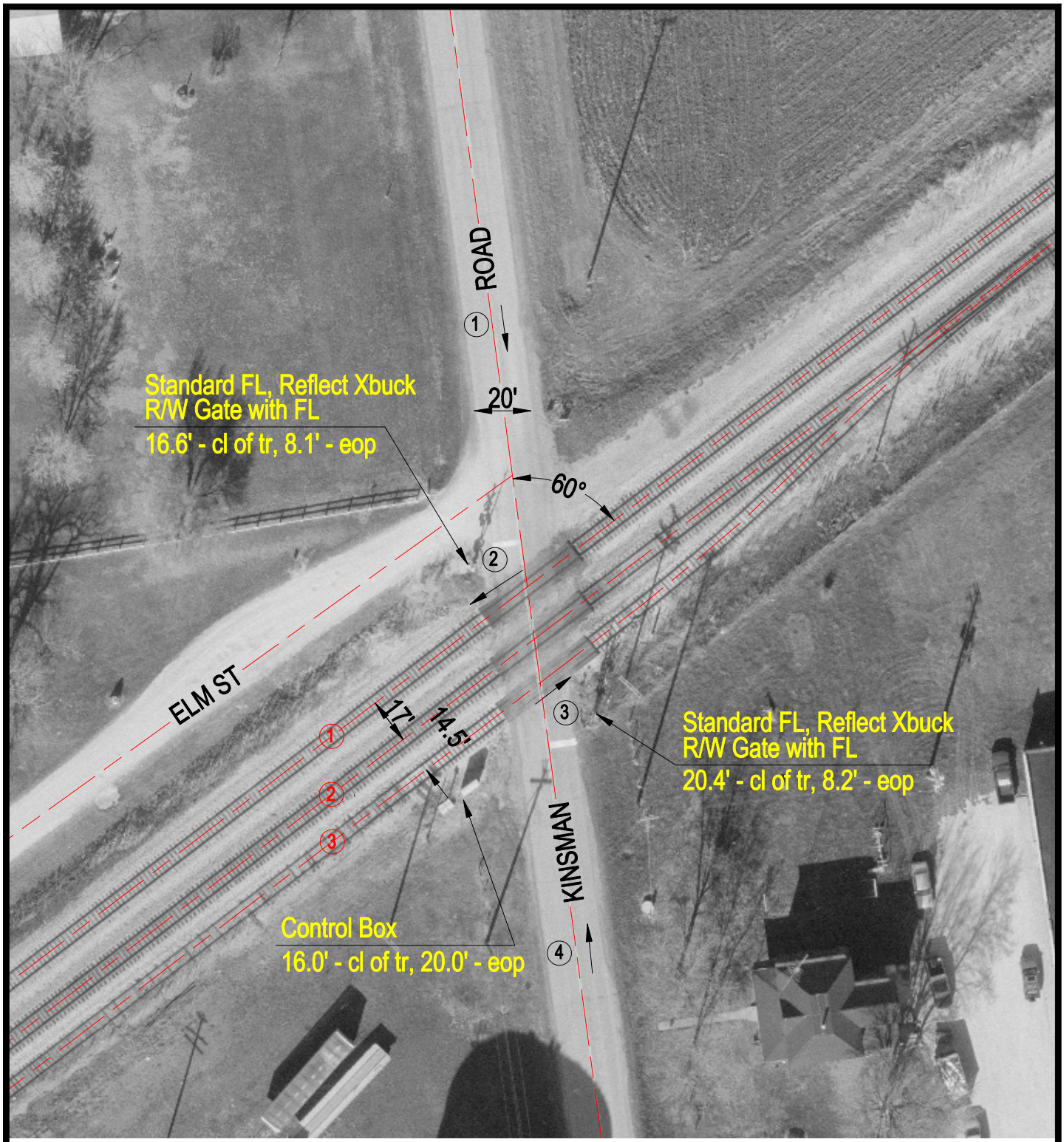

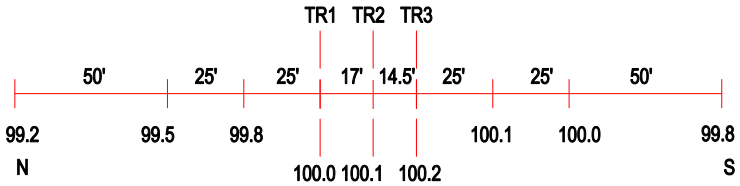

ROAD PROFILE

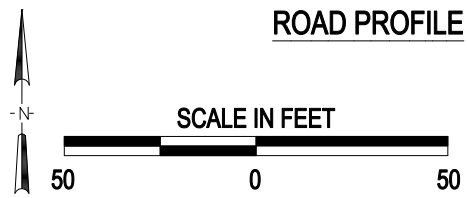

3 Photo Location

Crossing #:	004450K
Location:	Grundy Co., City of Kinsman (In)
Lat/Long:	41°11'32" / 88°34'04"
Railroad:	BNSF
Street:	Kinsman Rd
Railroad Milepost:	74.58
Crossing Protection:	Train Activated Devices

J:\GRUNDY\004450K\004450K.DWG 03/02/01 10:40 WAK