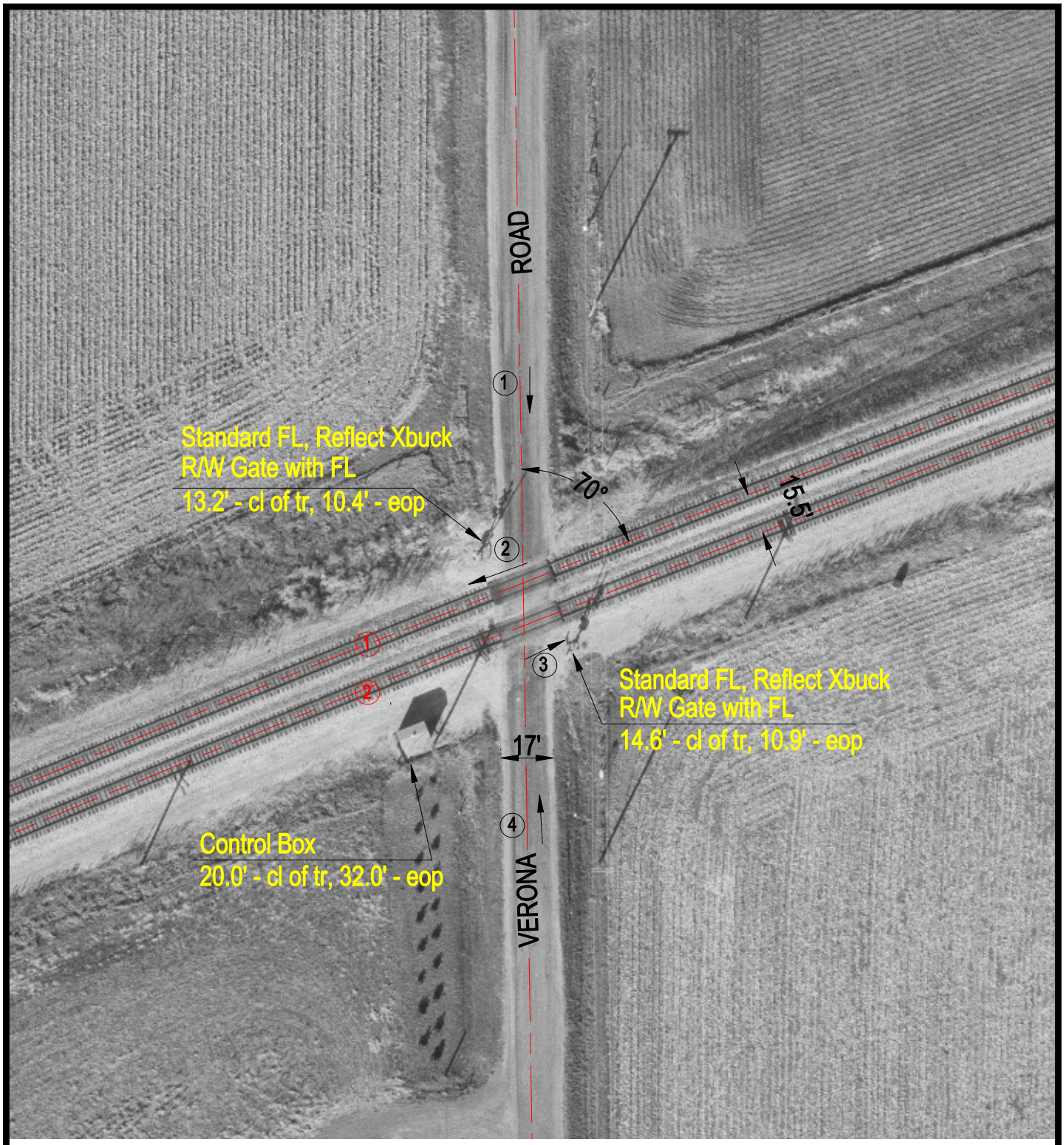

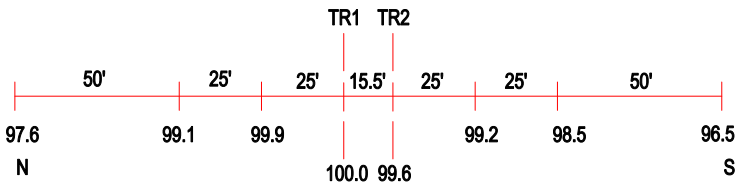

ROAD PROFILE

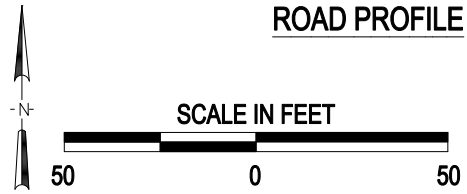

(3) Photo Location

Crossing #:	004430Y
Location:	Grundy Co., City of Verona (Near)
Lat/Long:	41°13'10" / 88°29'32"
Railroad:	BNSF
Street:	Verona Rd
Railroad Milepost:	70.23
Crossing Protection:	Train Activated Devices

J:\GRUNDY\004430Y\004430Y.DWG 03/02/01 10:09 WAK