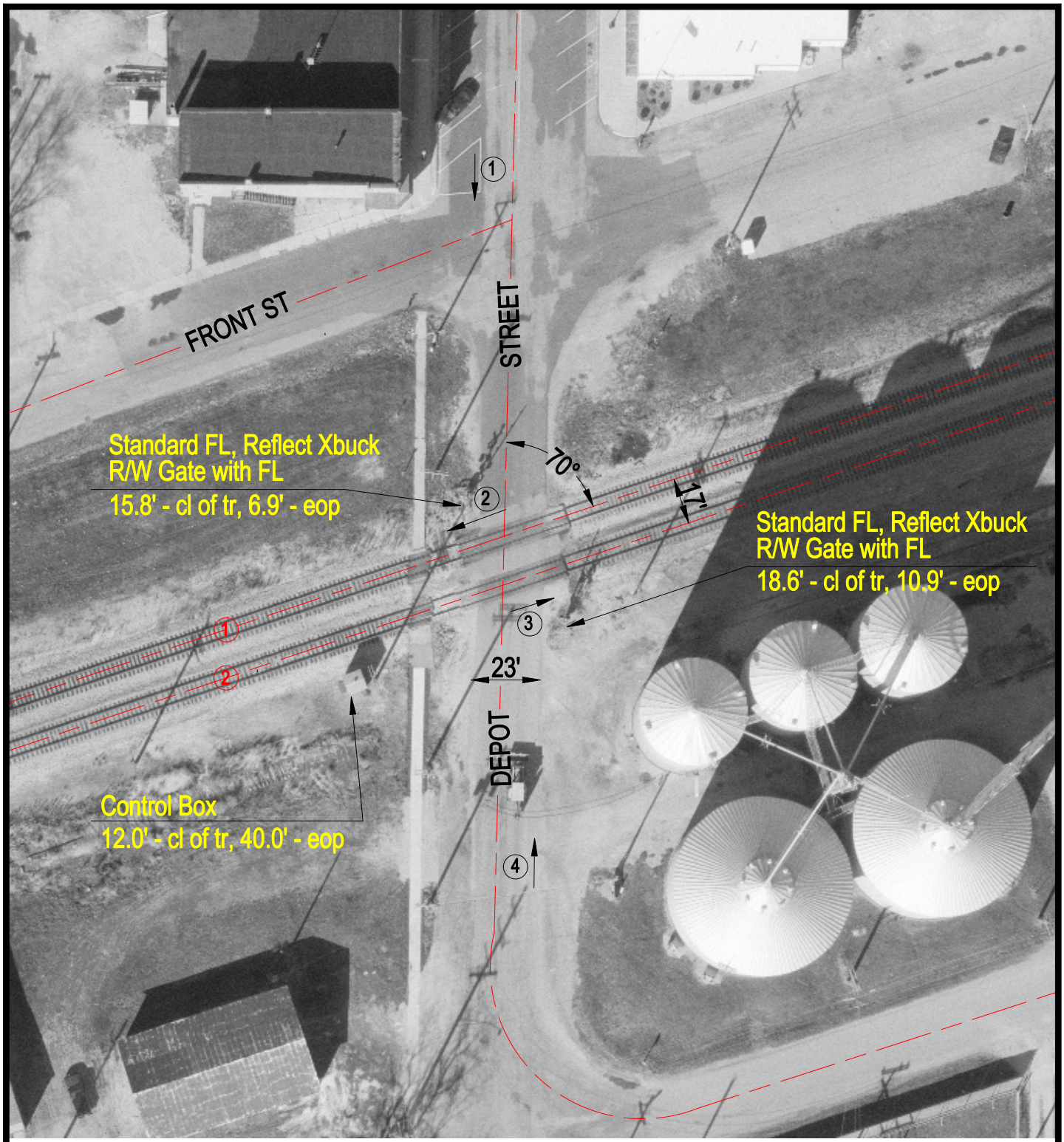

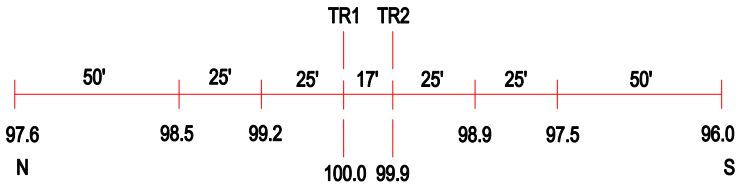

ROAD PROFILE

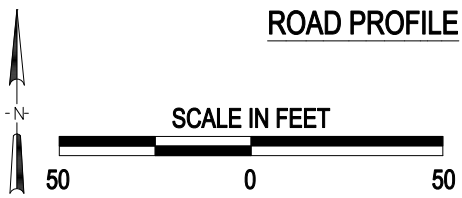

3 Photo Location

Crossing #:	004422G
Location:	Grundy Co., City of Mazon (In)
Lat/Long:	41°14'22" / 88°25'27"
Railroad:	BNSF
Street:	Depot St
Railroad Milepost:	66.42
Crossing Protection:	Train Activated Devices

J:\GRUNDY\004422G\004422G.DWG 03/02/01 09:52 WAK