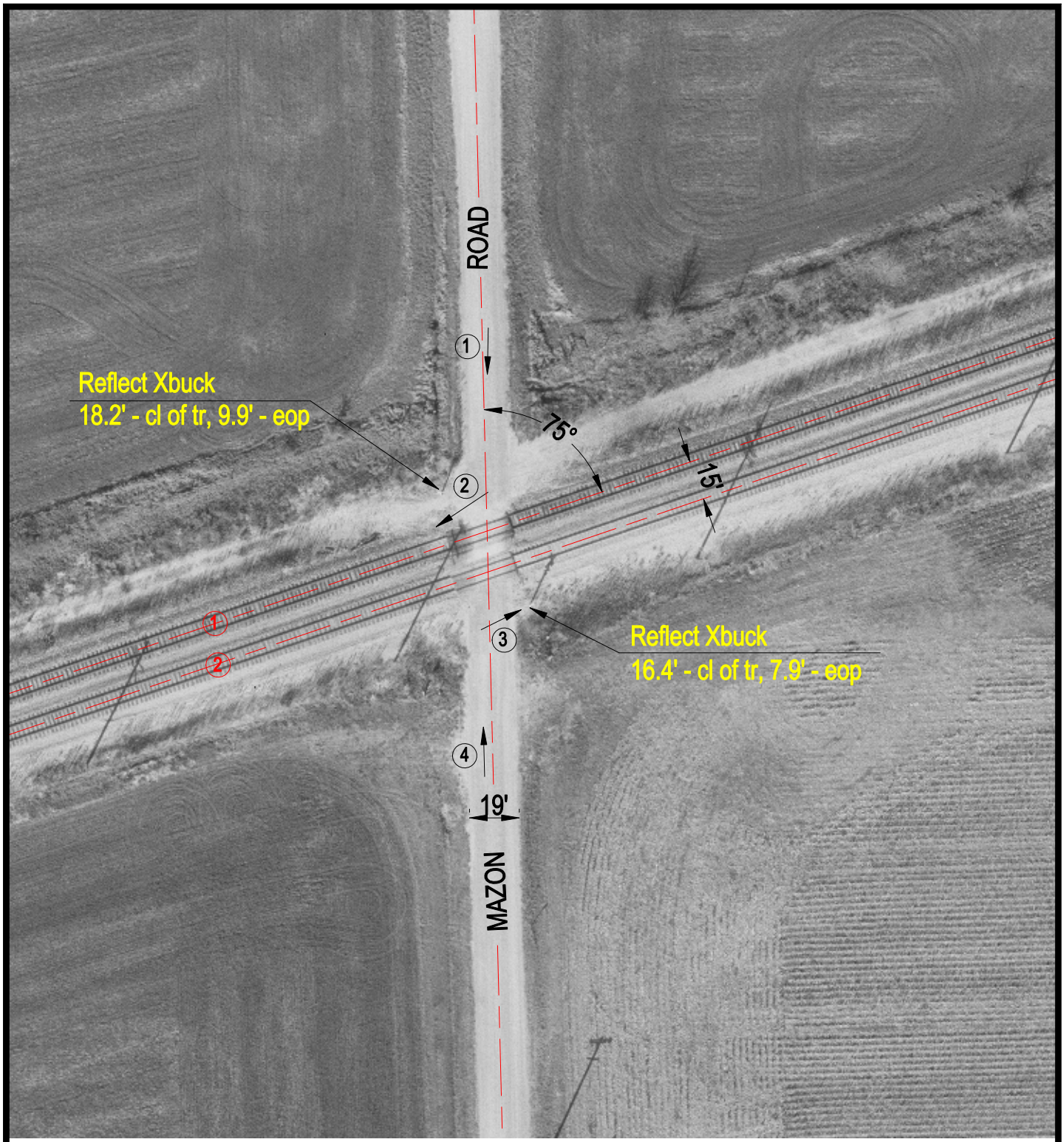

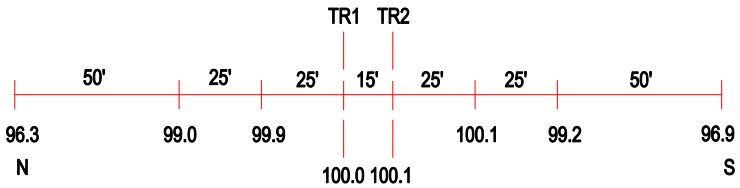

ROAD PROFILE

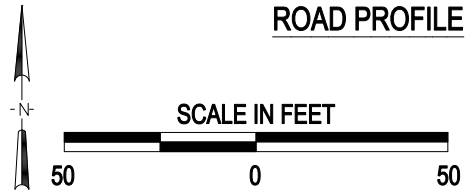

3 Photo Location

Crossing #:	004416D
Location:	Grundy Co., City of Mazon (Near)
Lat/Long:	41°14'43" / 88°23'59"
Railroad:	BNSF
Street:	Mazon Rd
Railroad Milepost:	65.09
Crossing Protection:	Signs

J:\GRUNDY\004416D\004416D.DWG 03/02/01 09:46 WAK