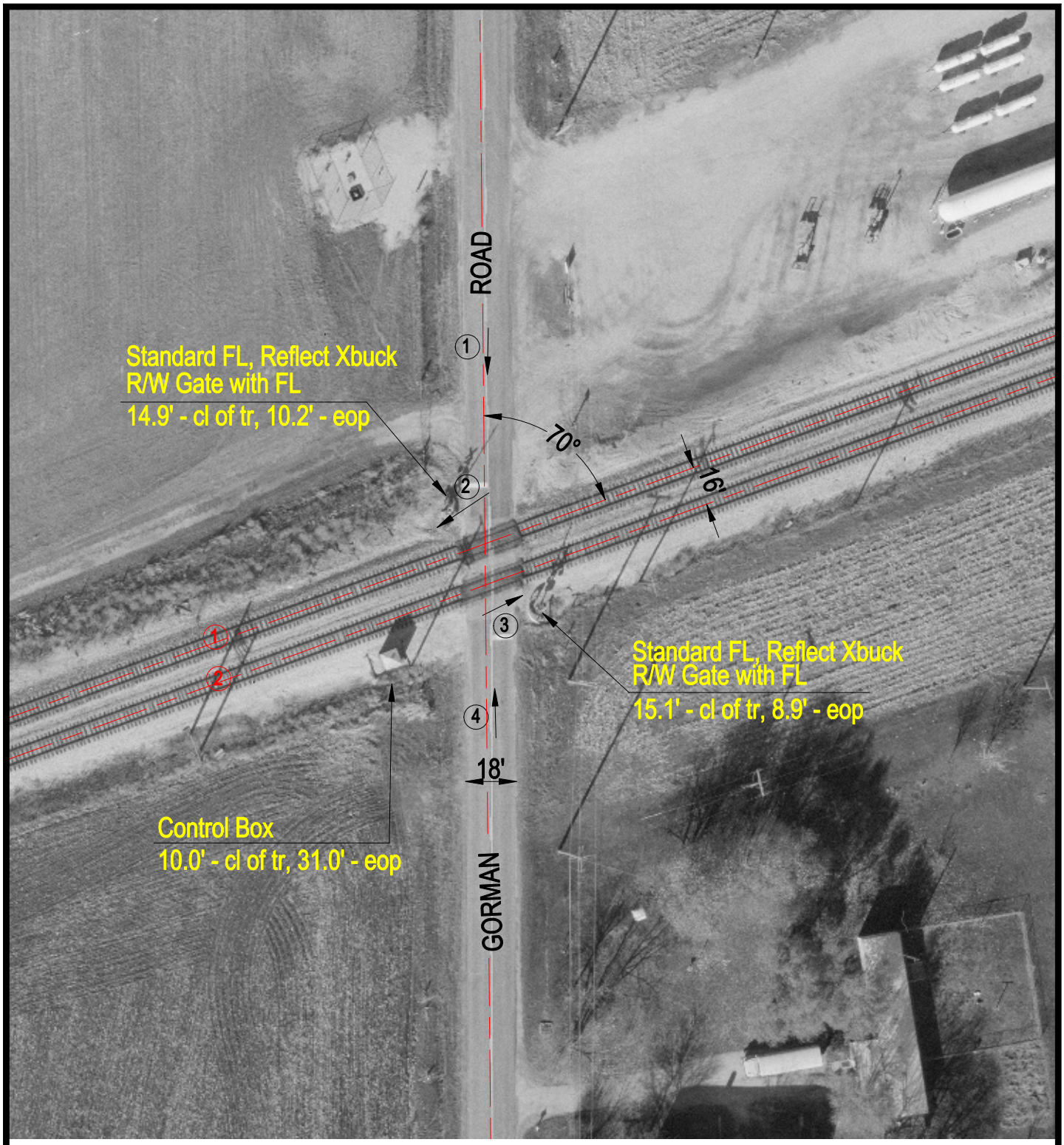

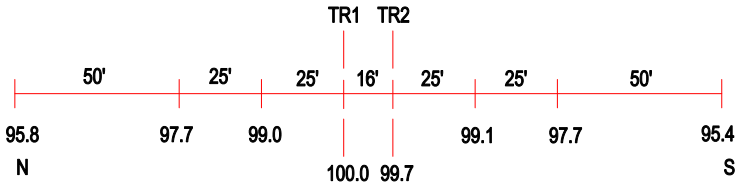

ROAD PROFILE

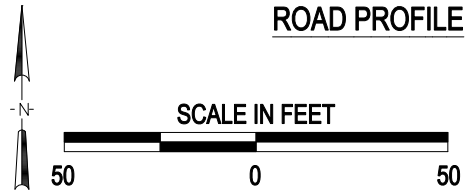

(3) Photo Location

Crossing #:	004412b
Location:	Grundy Co., City of Coal City (Near)
Lat/Long:	41°15'42" / 88°20'35"
Railroad:	BNSF
Street:	Gorman Rd
Railroad Milepost:	61.90
Crossing Protection:	Train Activated Devices

J:\GRUNDY\004412B\004412B.DWG 03/02/01 09:41 WAK