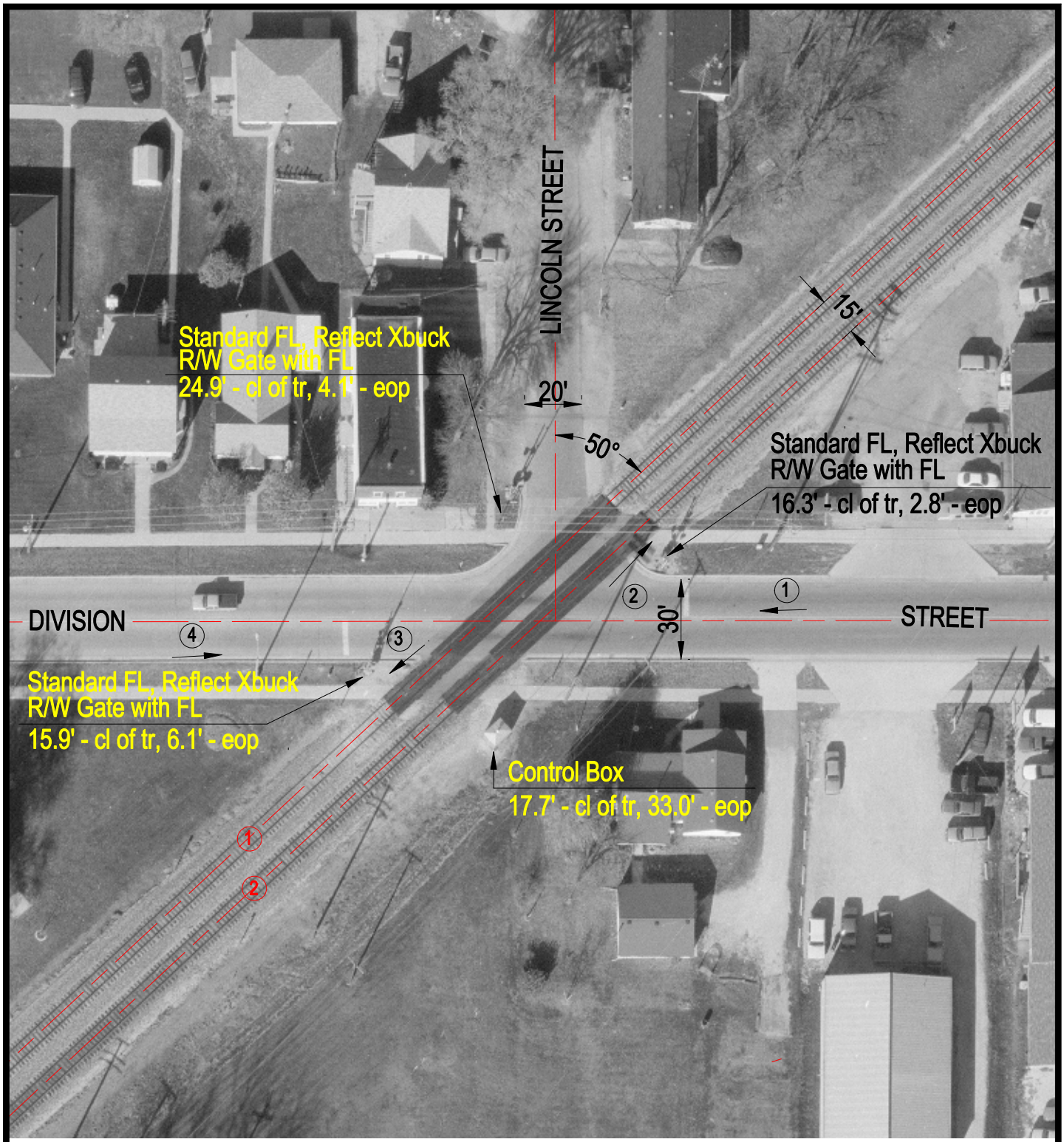

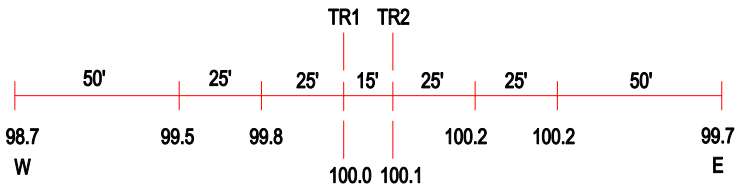

ROAD PROFILE

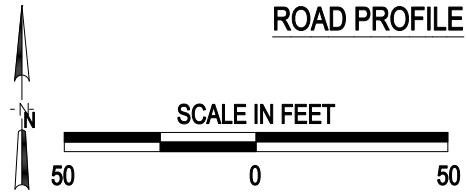

(3) Photo Location

Crossing #:	004403C
Location:	Grundy Co., City of Coal City (In)
Lat/Long:	41°17'15" / 88°16'38"
Railroad:	BNSF
Street:	Division St
Railroad Milepost:	57.97
Crossing Protection:	Train Activated Devices

J:\GRUNDY\004403C\004403C.DWG 03/02/01 09:15 WAK