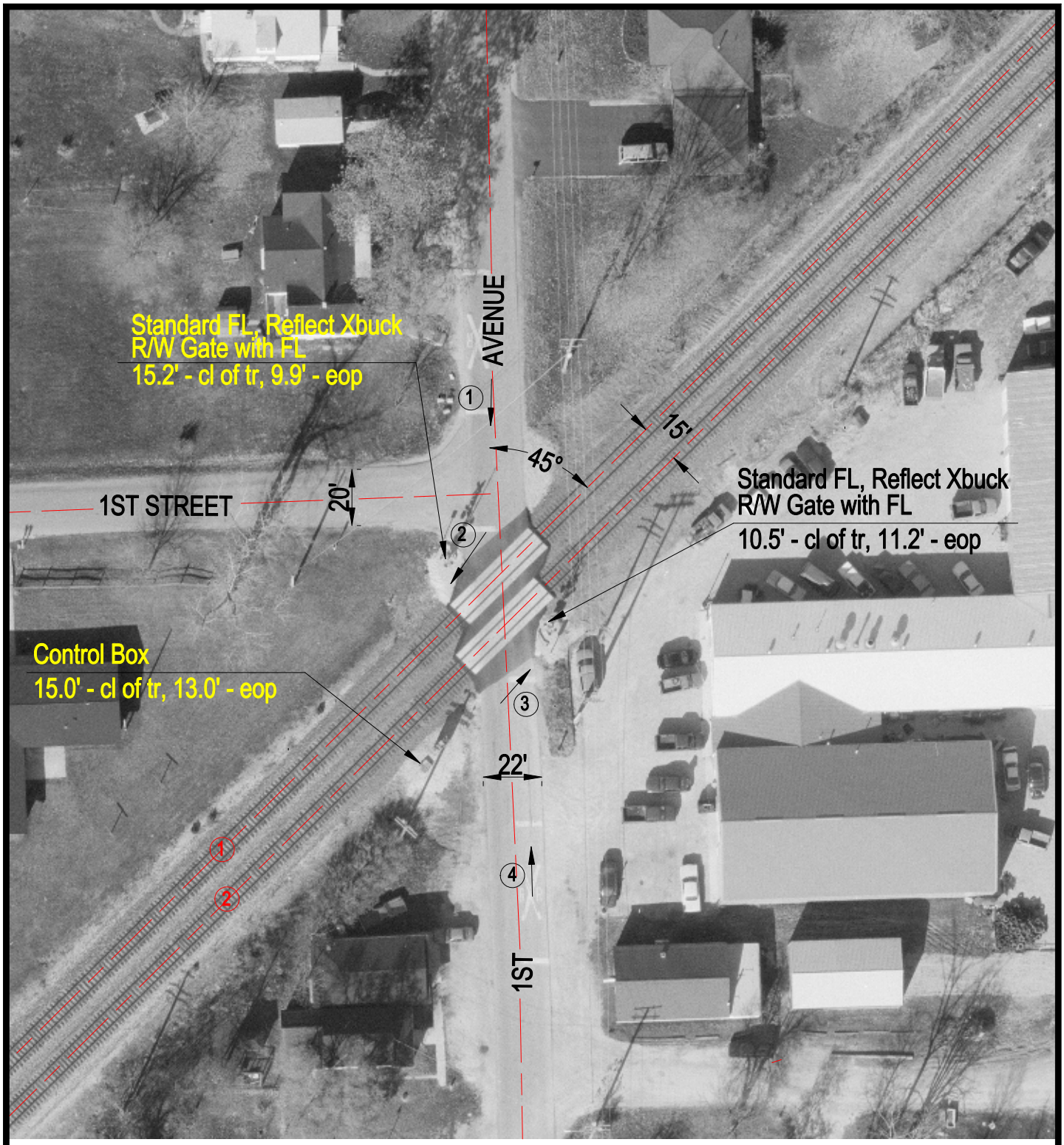

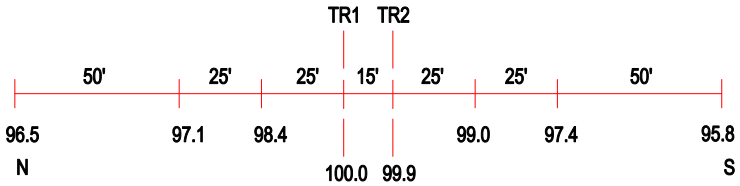

ROAD PROFILE

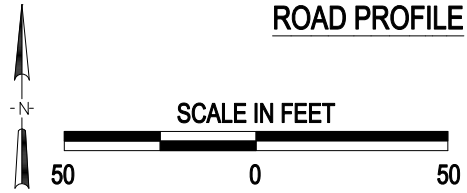

(3) Photo Location

Crossing #:	004402V
Location:	Grundy Co., City of Coal City (In)
Lat/Long:	41°17'20" / 88°16'33"
Railroad:	BNSF
Street:	1st Avenue
Railroad Milepost:	57.86
Crossing Protection:	Train Activated Devices

J:\GRUNDY\004402V\004402V.DWG 03/02/01 08:54 WAK