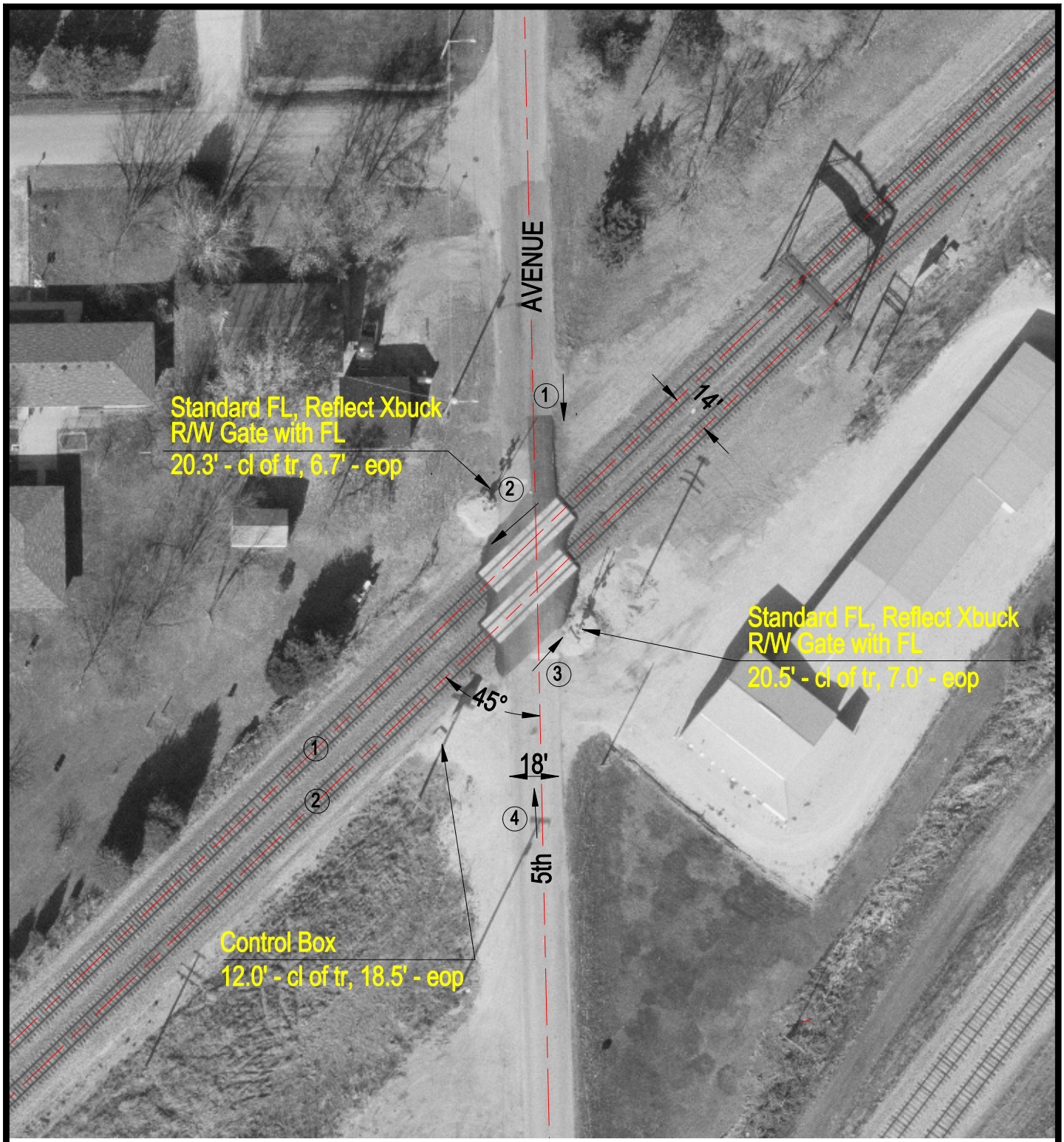

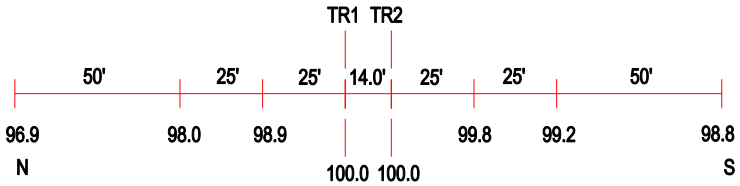

ROAD PROFILE

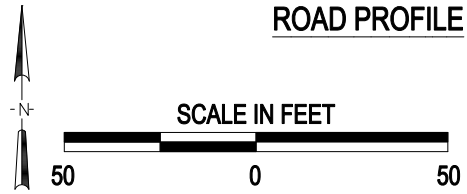

(3) Photo Location

Crossing #:	004401N
Location:	Grundy Co., City of Coal City (In)
Lat/Long:	41°17'38" / 88°16'09"
Railroad:	BNSF
Street:	5th Avenue
Railroad Milepost:	57.40
Crossing Protection:	Train Activated Devices

J:\GRUNDY\004401N\004401N.DWG 03/02/01 09:21 WAK