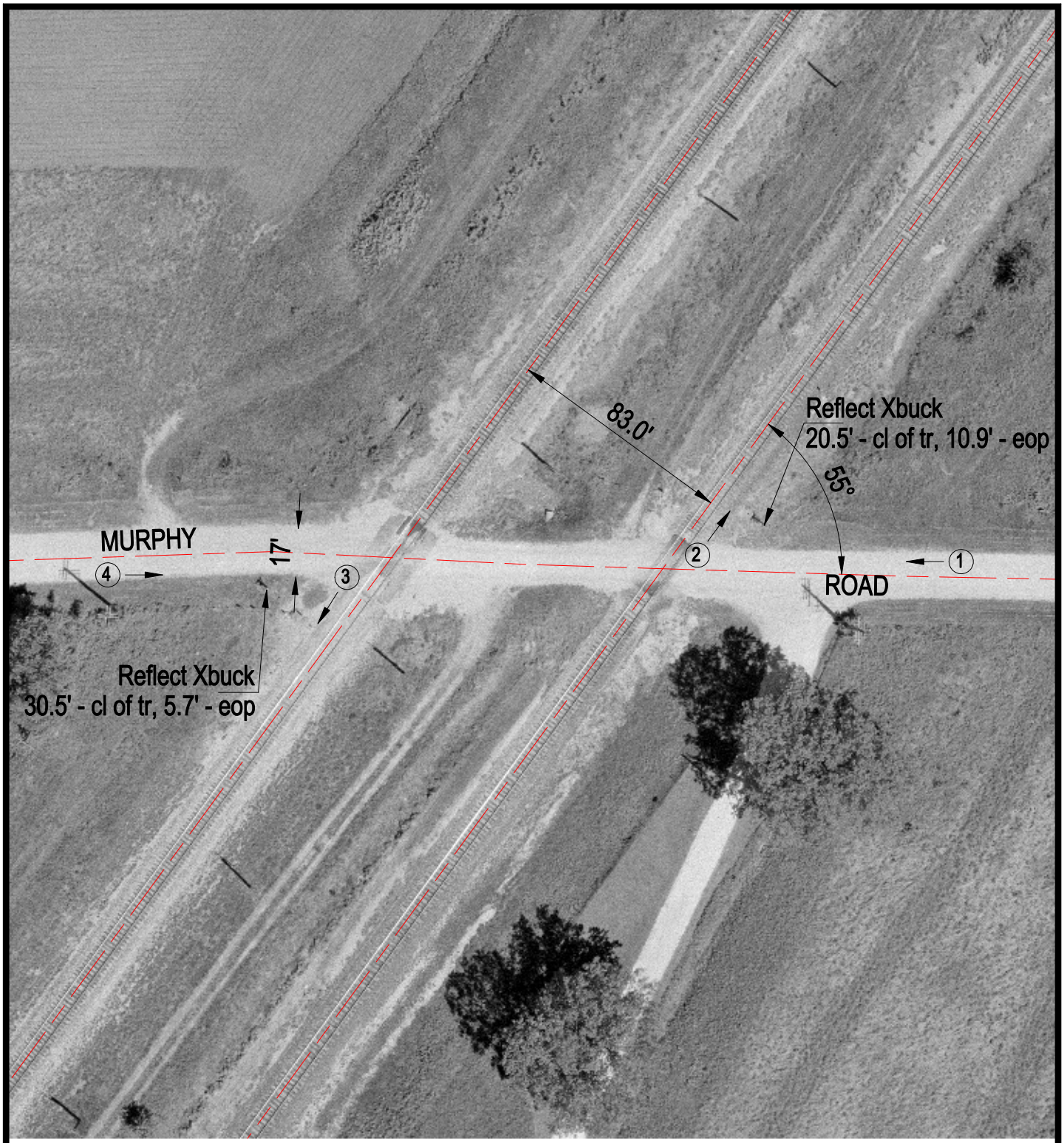

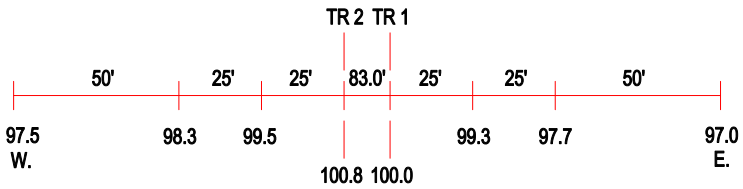

ROAD PROFILE

3 Photo Location

Crossing #:	004400G
Location:	Will Co., City of Elwood (N)
Lat/Long:	41°19'31" / 88°14'14"
Railroad:	BNSF
Street:	Murhpy Road
Railroad Milepost:	54.66
Crossing Protection:	Signs