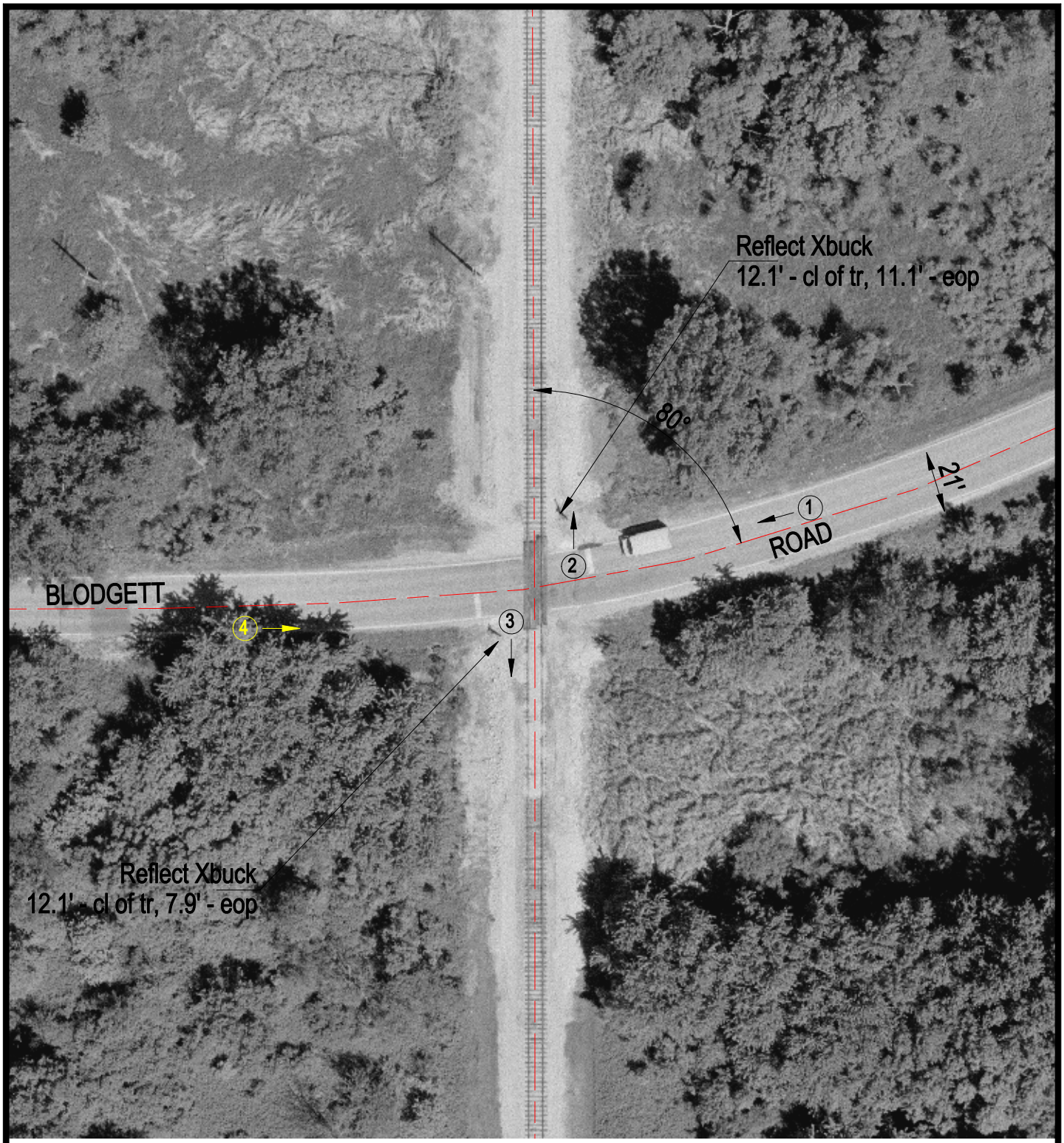

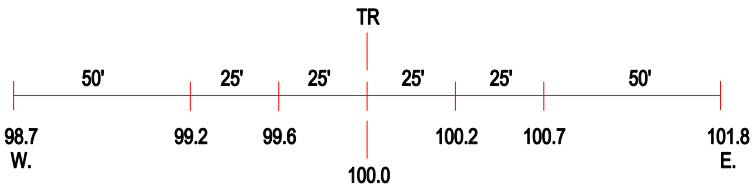

ROAD PROFILE

3 Photo Location

Crossing #:	004391K
Location:	Will Co., City of Elwood (N)
Lat/Long:	41°22'37" / 88°11'49"
Railroad:	ATSF
Street:	Blodgett Rd.
Railroad Milepost:	N/A
Crossing Protection:	Signs