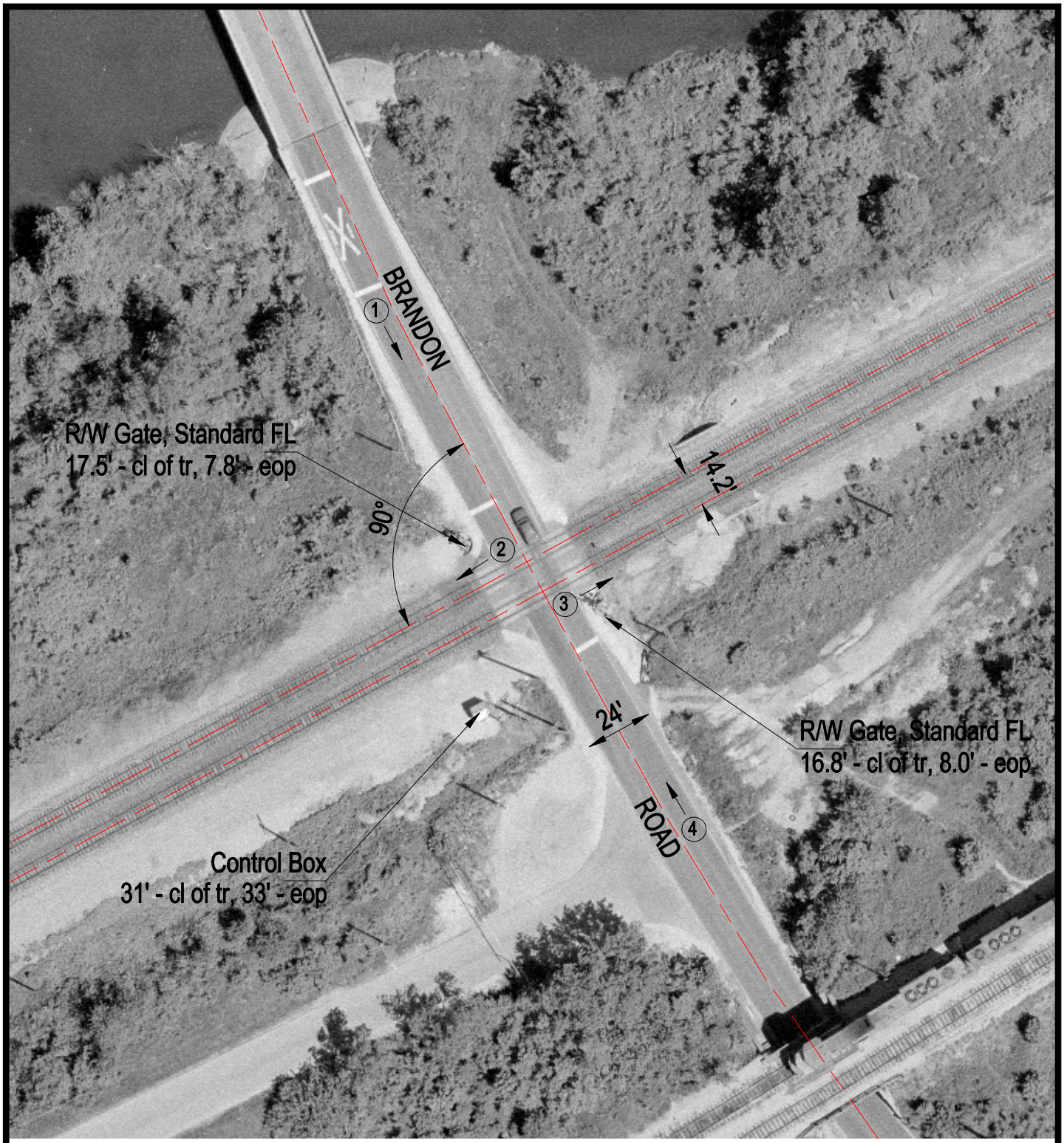

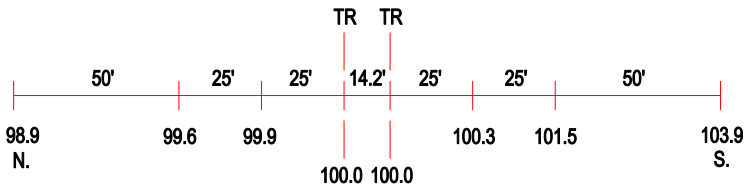

ROAD PROFILE

(3) Photo Location

Crossing #:	004382L
Location:	Will Co., City of Joliet (N)
Lat/Long:	41°29'54" / 88°06'10"
Railroad:	BNSF
Street:	Brandon Road
Railroad Milepost:	40.01
Crossing Protection:	Train Activated Devices