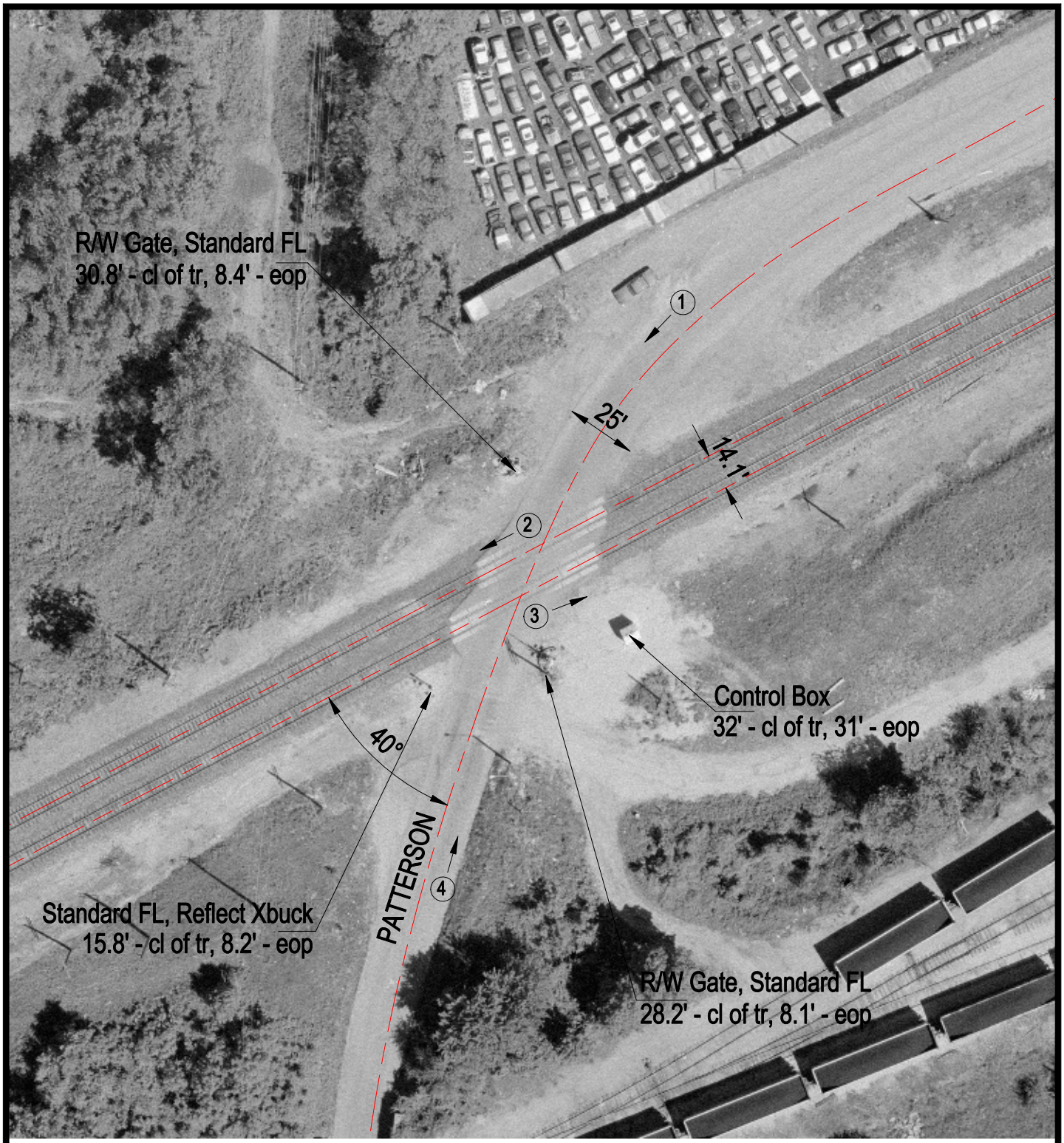

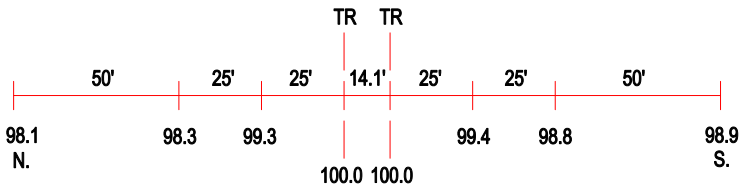

ROAD PROFILE

3 Photo Location

Crossing #:	004381E
Location:	Will Co., City of Joliet (N)
Lat/Long:	41°30'11" / 88°05'25"
Railroad:	BNSF
Street:	Patterson
Railroad Milepost:	39.30
Crossing Protection:	Train Activated Devices