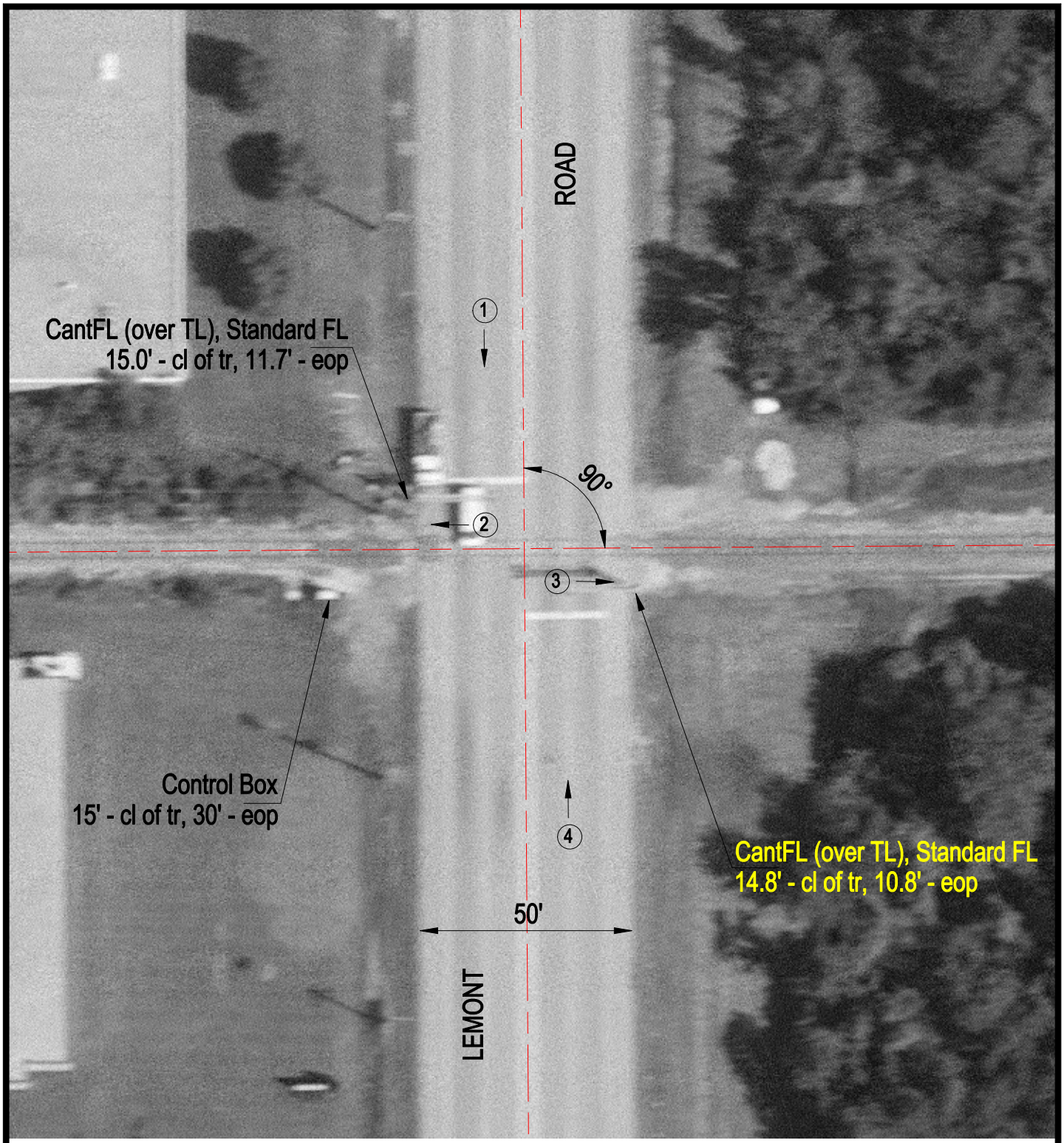

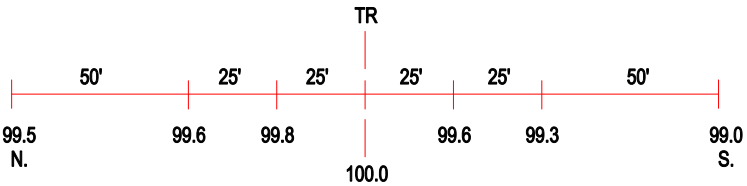

ROAD PROFILE

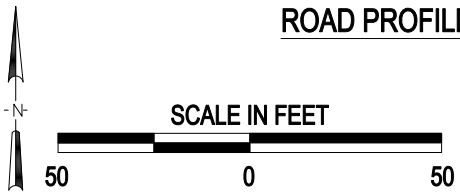

3 Photo Location

Crossing #:	004350F
Location:	DuPage Co., City of Lemont (N)
Lat/Long:	41°42'07" / 88°00'23"
Railroad:	BNSF
Street:	Lemont Road
Railroad Milepost:	22.80
Crossing Protection:	Train Activated Devices