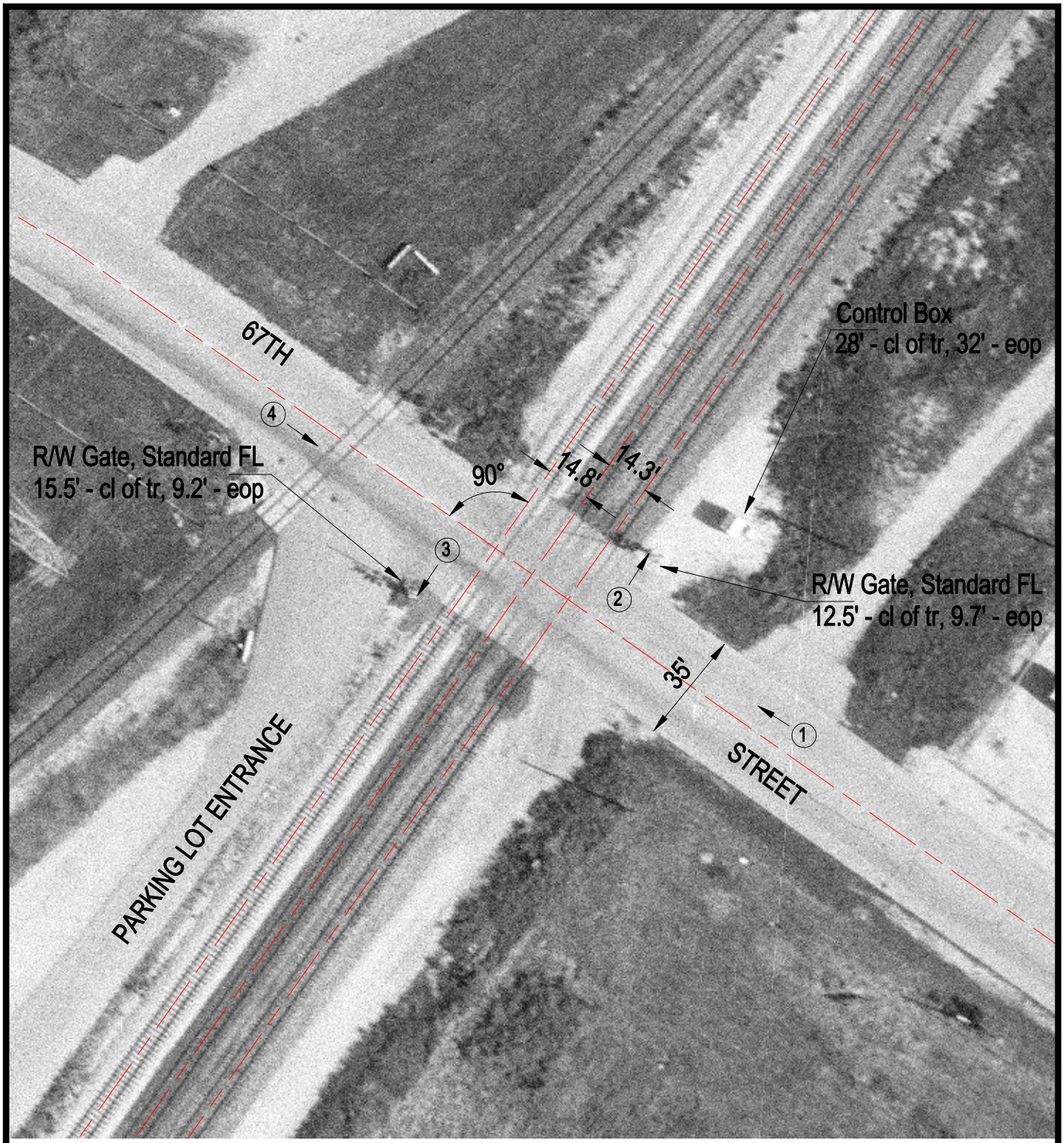

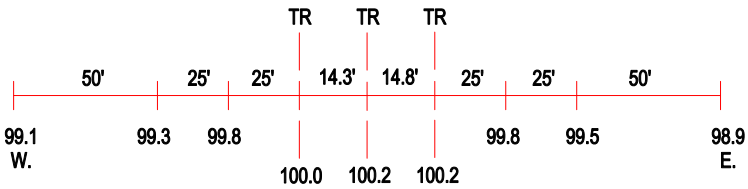

ROAD PROFILE

(3) Photo Location

Crossing #:	004332H
Location:	Cook Co., City of Hodgkins (I)
Lat/Long:	41°46'06" / 87°51'09"
Railroad:	BNSF
Street:	67th Street
Railroad Milepost:	14.63
Crossing Protection:	Train Activated Devices