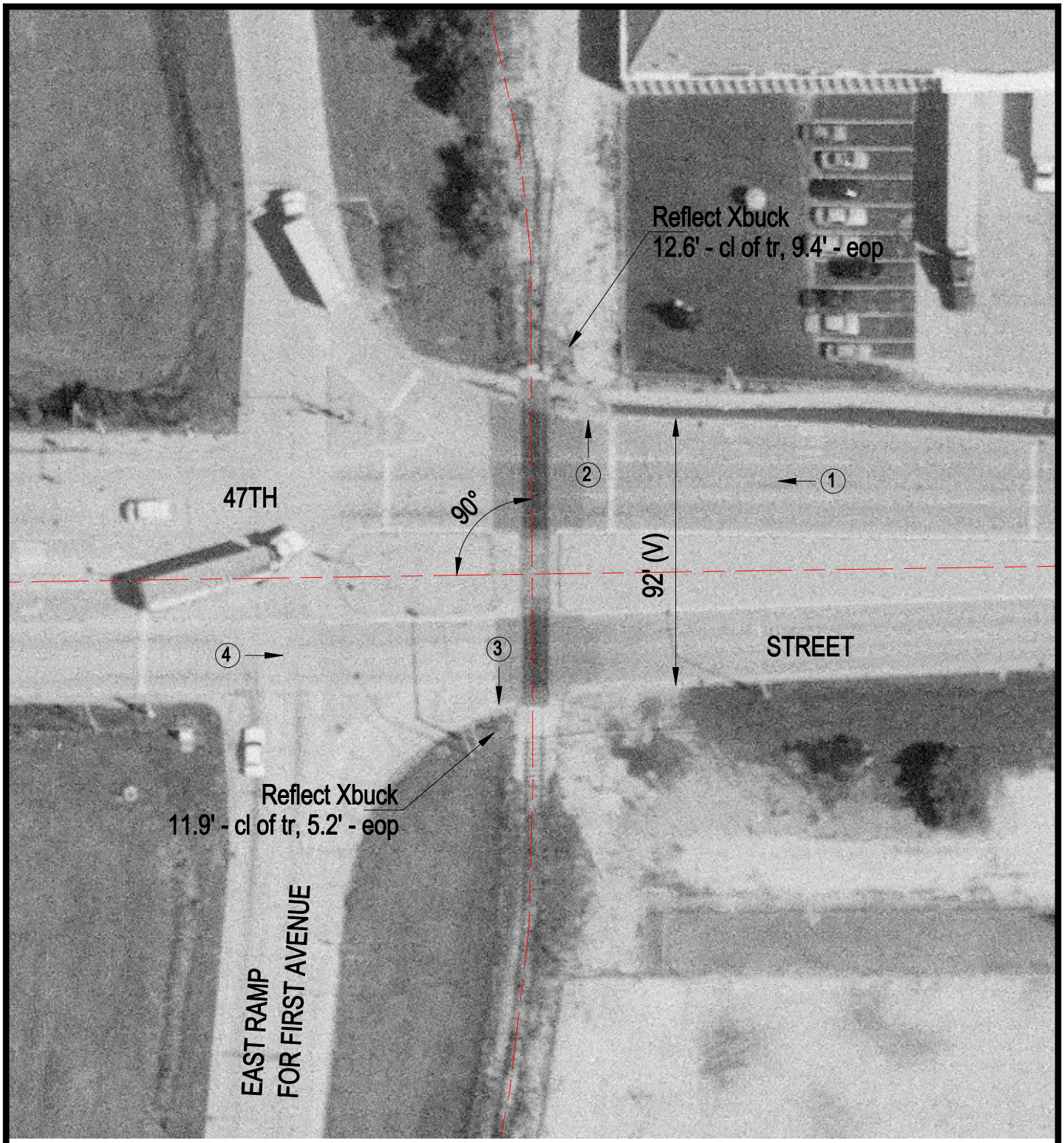

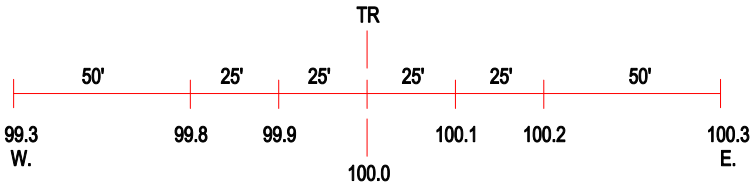

ROAD PROFILE

(3) Photo Location

Crossing #:	004330U
Location:	Cook Co., City of Lyons (I)
Lat/Long:	41°48'21" / 87°49'55"
Railroad:	BNSF
Street:	47th Street
Railroad Milepost:	11.83
Crossing Protection:	Signs