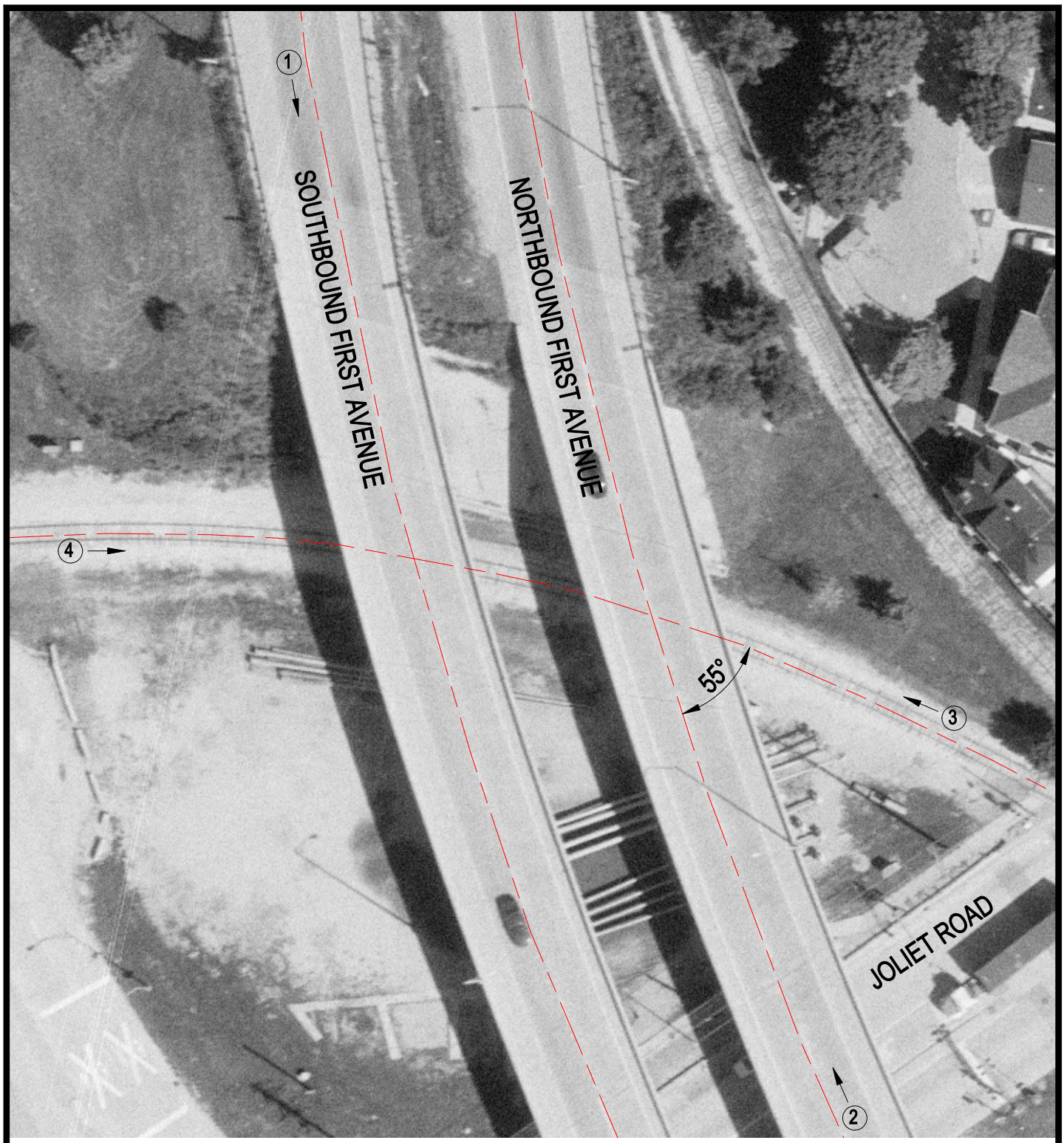

Crossing #:	004324R
Location:	Cook Co., City of McCook (I)
Lat/Long:	41°47'56" / 87°49'59"
Railroad:	BNSF
Street:	First Avenue
Railroad Milepost:	11.83
IDOT ID #:	016-1005 / 016-1006

N

SCALE IN FEET

50 0 50

3 Photo Location