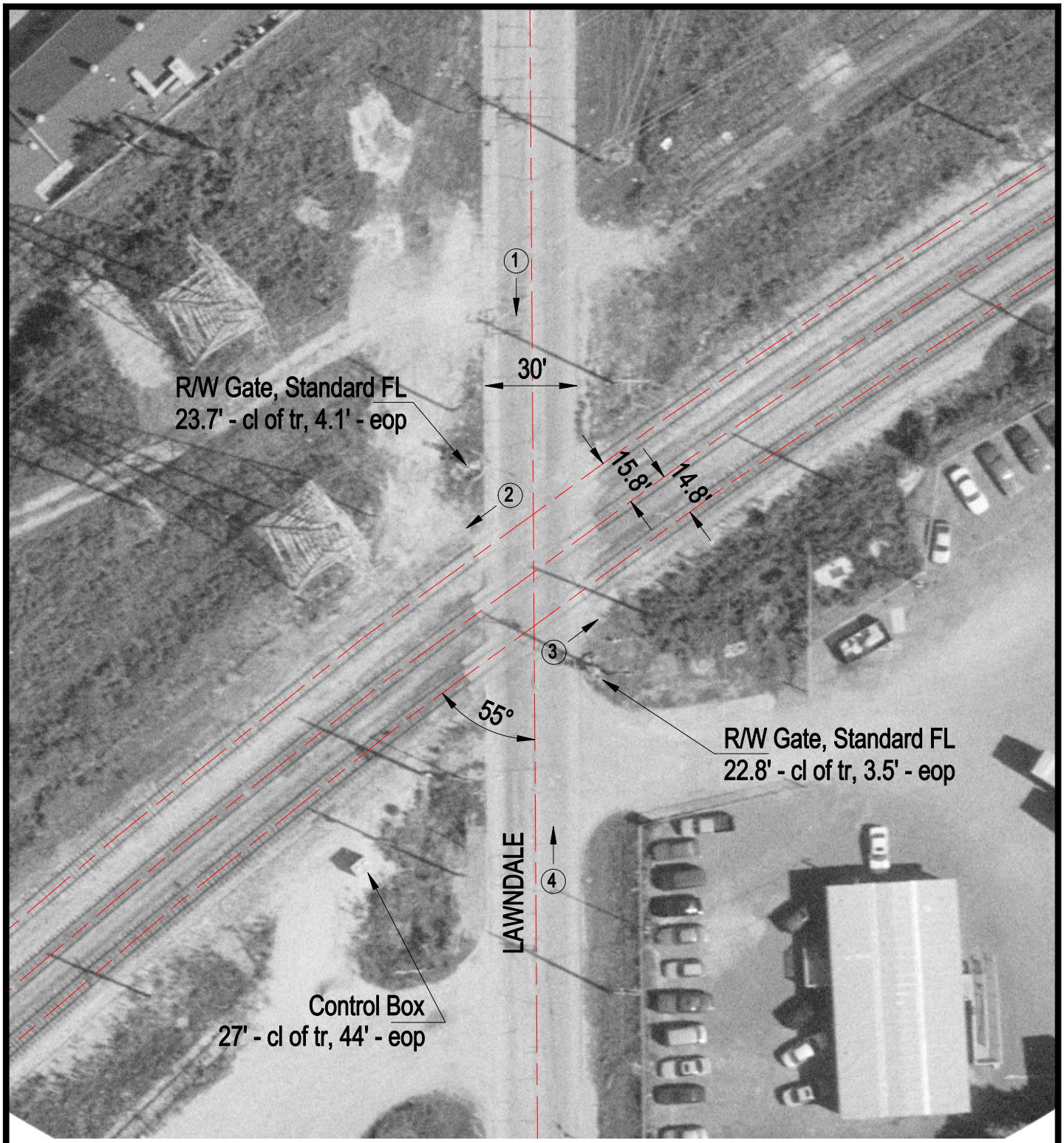

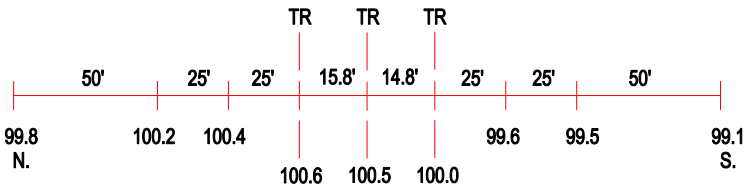

ROAD PROFILE

3 Photo Location

Crossing #:	004322C
Location:	Cook Co., City of Mc Cook (I)
Lat/Long:	41°47'57" / 87°49'32"
Railroad:	BNSF
Street:	Lawndale
Railroad Milepost:	12.10
Crossing Protection:	Train Activated Devices