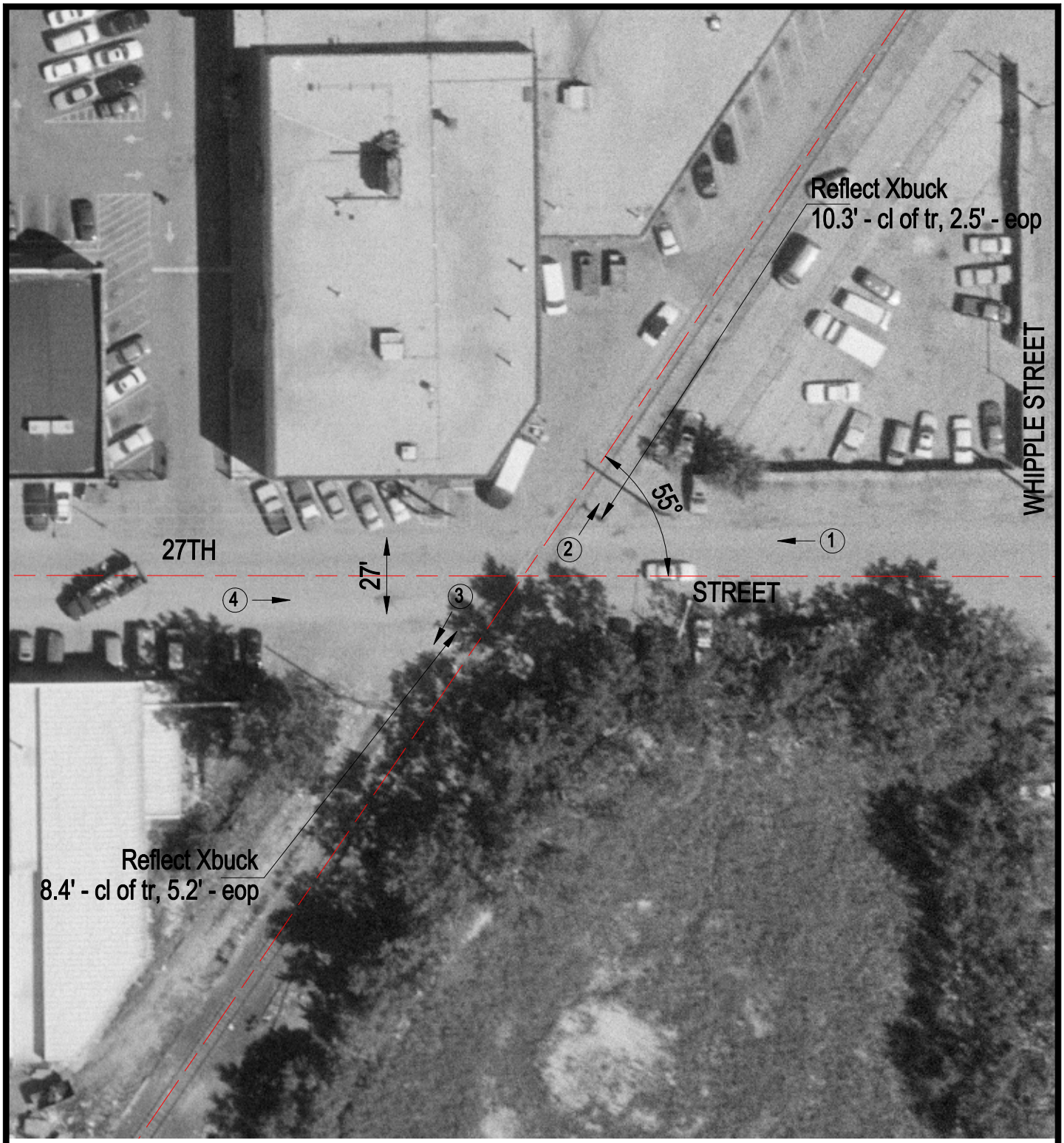

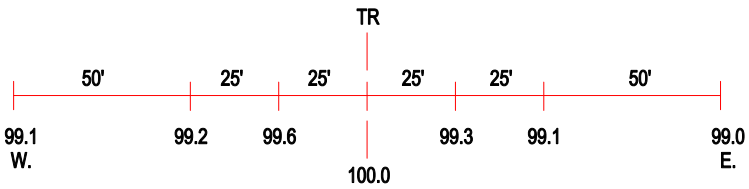

ROAD PROFILE

(3) Photo Location

Crossing #:	004229V
Location:	Cook Co., City of Chicago (I)
Lat/Long:	41°50'34" / 87°42'07"
Railroad:	BNSF
Street:	27th Street
Railroad Milepost:	0.91
Crossing Protection:	Signs